

SURVEY of LOTS 277 & 278
 MAP of OVERLOOK HEIGHTS
 TOWNSHIP of HILLSIDE UNION COUNTY, N. J.

WINANS AVENUE

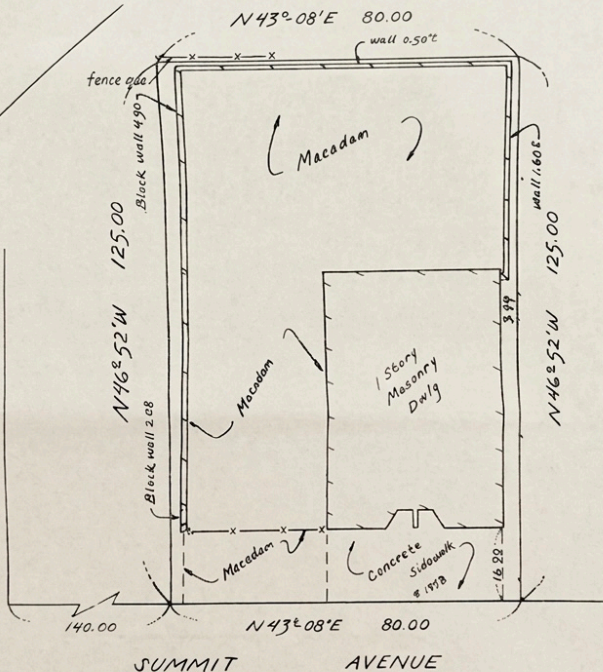

MAP OF PROPERTY IN TOWNSHIP OF HILLSIDE

Certified to Shafeeq M. Rashada & Ameenah Rashada,
 Abbott W. Wells & Marilyn S. Wells; Daniel A.
 Rosenberg, attny; Axco Abstract, Inc., agent for
 First American Title Insurance Company.

(AX-5014)

HALLARD & ASSOCIATES
 SURVEYORS - PLANNERS
 41 HILLCREST ROAD
 WATENTRINE, N.J.
 201-754-7886

THEODORE A. HALLARD
 L.S. NO. 17704 R.R. NO. 969

The verification is made only to demonstrate parties to purchase are the
 responsibility of same is assumed by Surveyor for use of person by any other
 person involving, but not limited to sale or survey or survey purposes, except as
 appears, or to any other person not shown in certificate above shown by a surveyor.
 This is a location survey. No property corners have been set.

SCALE: 1" = 20'
 DATE: 3-22-84
 FILE: CN-6013

Theodore A. Hallard