

1532 EADS ROAD
 VERONA, KY 41092 (BOONE COUNTY)



15.2635 AC FOR SALE

CURO BRKG and The Caldwell Group present a rare opportunity to acquire one of Northern Kentucky's most established pet boarding and care businesses, operating successfully for more than 30 years on ±15 acres in Verona, Kentucky. This turnkey offering includes multiple kennel facilities, office and reception areas, grooming and boarding infrastructure, exercise yards, a newly constructed climate-controlled cat boarding facility with indoor/outdoor catios (2025), and extensive supporting improvements. The property also features equestrian amenities, a heated 70' x 40' metal pole barn, fenced paddocks, and a well-maintained ranch residence for owner occupancy or on-site management. With an established client base, recognized brand, operating infrastructure, and significant expansion potential, this is an exceptional opportunity for pet service operators, animal care professionals, investors, or entrepreneurs seeking an income-producing business with room for future growth.

HIGHLIGHTS



Price: \$1,300,000



Acres: 15.2635



Parcel ID: 079.00-00-003.00



Zoning: Agriculture (Residential with Occupational exclusion) – with Homestead Assessment

FOR MORE INFORMATION ABOUT THIS PROPERTY, CONTACT:

CURO • BRKG

TRACY WARNER | TRACY.WARNER@CUROBRKG.COM | 859.393.1140

Rachel Greba



©2026 CURO BRKG. All rights reserved. No warranty or representation, express or implied, is made to the accuracy or completeness of the information contained herein, and same is submitted subject to errors, omissions, change of price, rental or other conditions, withdrawal without notice, and to any special listing conditions imposed by the property owner(s). As applicable, we make no representation as to the condition of the property (or properties) in question. This information has been obtained from sources believed reliable, but has not been verified for accuracy or completeness. You should conduct a careful, independent investigation of the property and verify all information. Any reliance on this information is solely at your own risk. CURO BRKG and the CURO BRKG logo are service marks of CURO BRKG. All other marks displayed on this document are the property of their respective owners. Photos herein are the property of their respective owners. Use of these images without the express written consent of the owner is prohibited.

PROPERTY OVERVIEW

1532 EADS ROAD
VERONA, KY 41092 (BOONE COUNTY)

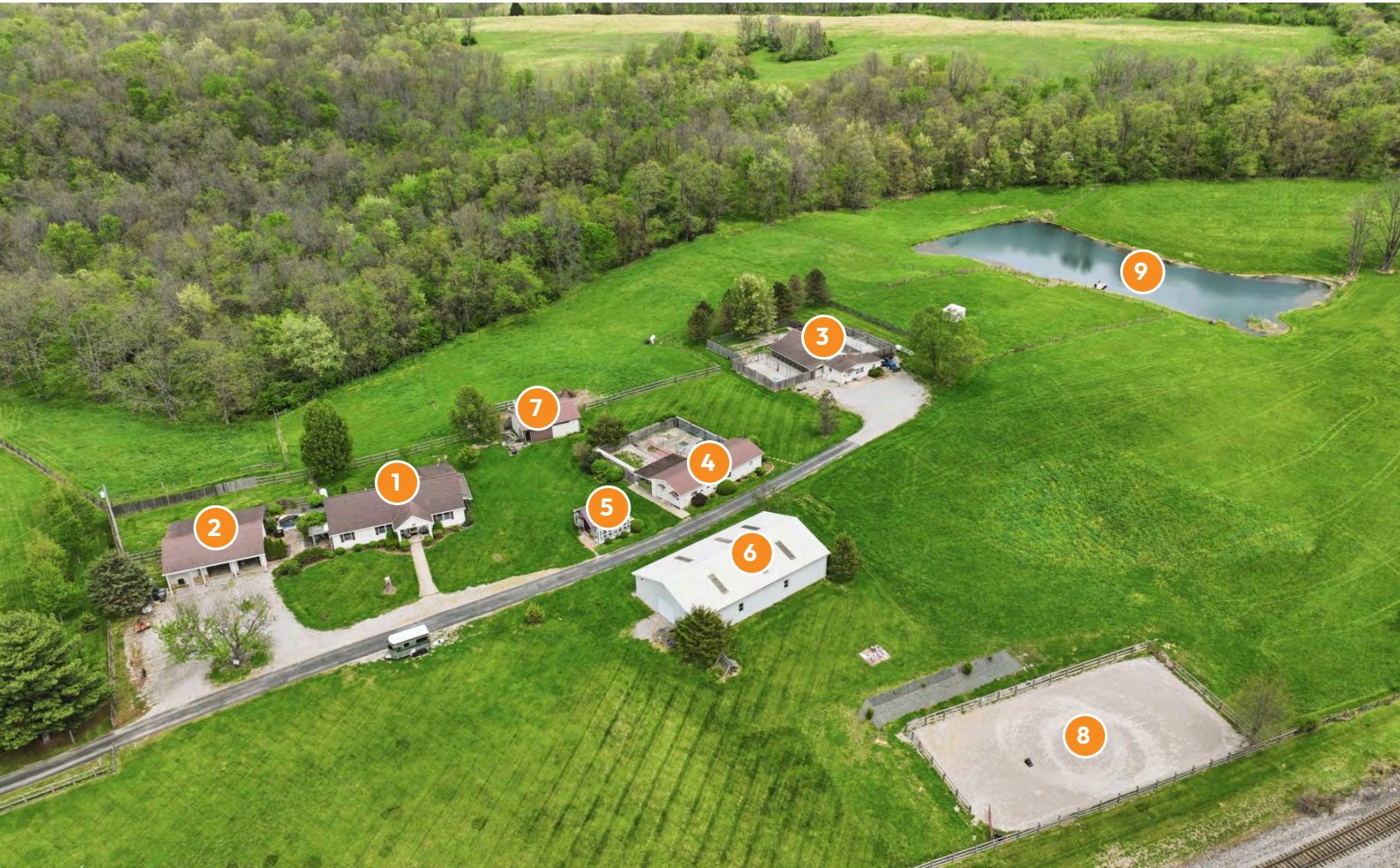

1 2,000 SF Ranch House (Zoned: Residential)

2 2 Car detached garage

3 Main Building, including:
• Kennels
• Office

4 2nd Kennel Building

5 Catio building

6 40' x 70' Metal Pole Barn

7 2 Stall Horse Barn

8 55' x 110' Outside Riding Ring

FOR MORE INFORMATION ABOUT THIS PROPERTY, CONTACT:

CURO • BRKG

TRACY WARNER | TRACY.WARNER@CUROBRKG.COM | 859.393.1140



Rachel Greba

BROKERED BY
CALDWELL | **exp**
REALTY

©2026 CURO BRKG. All rights reserved. No warranty or representation, express or implied, is made to the accuracy or completeness of the information contained herein, and same is submitted subject to errors, omissions, change of price, rental or other conditions, withdrawal without notice, and to any special listing conditions imposed by the property owner(s). As applicable, we make no representation as to the condition of the property (or properties) in question. This information has been obtained from sources believed reliable, but has not been verified for accuracy or completeness. You should conduct a careful, independent investigation of the property and verify all information. Any reliance on this information is solely at your own risk. CURO BRKG and the CURO BRKG logo are service marks of CURO BRKG. All other marks displayed on this document are the property of their respective owners. Photos herein are the property of their respective owners. Use of these images without the express written consent of the owner is prohibited.

PARCEL OUTLINE + PADDOCKS

1532 EADS ROAD
VERONA, KY 41092 (BOONE COUNTY)

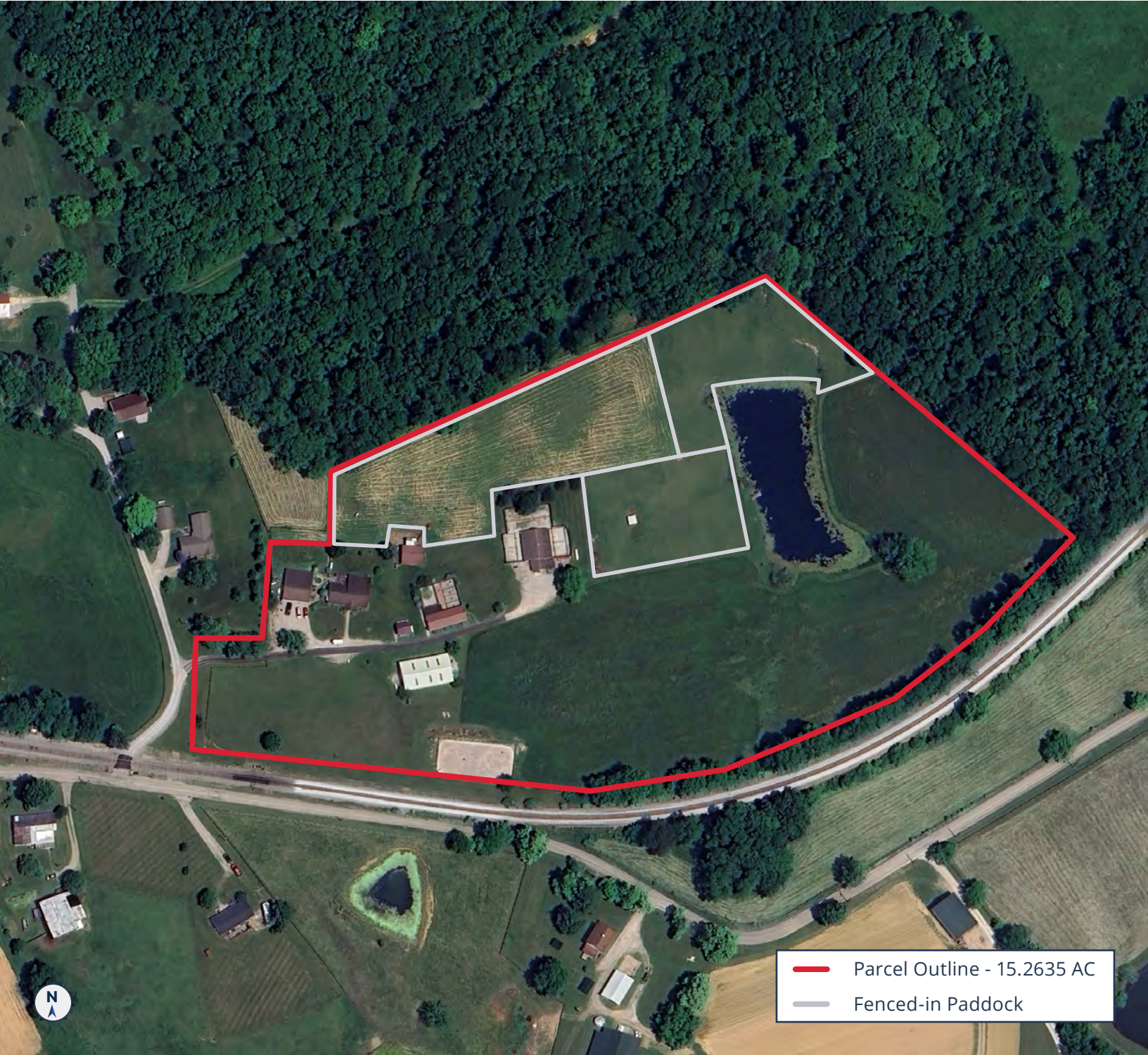

— Parcel Outline - 15.2635 AC
— Fenced-in Paddock

FOR MORE INFORMATION ABOUT THIS PROPERTY, CONTACT:

CURO • BRKG

TRACY WARNER | TRACY.WARNER@CUROBRKG.COM | 859.393.1140

Rachel Greba



CALDWELL
GROUP

BROKERED BY
exp
REALTY

©2026 CURO BRKG. All rights reserved. No warranty or representation, express or implied, is made to the accuracy or completeness of the information contained herein, and same is submitted subject to errors, omissions, change of price, rental or other conditions, withdrawal without notice, and to any special listing conditions imposed by the property owner(s). As applicable, we make no representation as to the condition of the property (or properties) in question. This information has been obtained from sources believed reliable, but has not been verified for accuracy or completeness. You should conduct a careful, independent investigation of the property and verify all information. Any reliance on this information is solely at your own risk. CURO BRKG and the CURO BRKG logo are service marks of CURO BRKG. All other marks displayed on this document are the property of their respective owners. Photos herein are the property of their respective owners. Use of these images without the express written consent of the owner is prohibited.

PROPERTY PHOTOS

1532 EADS ROAD
VERONA, KY 41092 (BOONE COUNTY)



FOR MORE INFORMATION ABOUT THIS PROPERTY, CONTACT:

CURO • BRKG

TRACY WARNER | TRACY.WARNER@CUROBRKG.COM | 859.393.1140

Rachel Greba



CALDWELL
GROUP

BROKERED BY
exp
REALTY

©2026 CURO BRKG. All rights reserved. No warranty or representation, express or implied, is made to the accuracy or completeness of the information contained herein, and same is submitted subject to errors, omissions, change of price, rental or other conditions, withdrawal without notice, and to any special listing conditions imposed by the property owner(s). As applicable, we make no representation as to the condition of the property (or properties) in question. This information has been obtained from sources believed reliable, but has not been verified for accuracy or completeness. You should conduct a careful, independent investigation of the property and verify all information. Any reliance on this information is solely at your own risk. CURO BRKG and the CURO BRKG logo are service marks of CURO BRKG. All other marks displayed on this document are the property of their respective owners. Photos herein are the property of their respective owners. Use of these images without the express written consent of the owner is prohibited.

PROPERTY PHOTOS

MAIN KENNEL



MAIN KENNEL - OFFICE



MAIN KENNEL AREA - LARGE DOGS



CATIO



CATIO - OUTDOOR AREA



0.75-ACRE STOCKED POND



SECOND KENNEL



SECOND KENNEL



SECOND KENNEL - PLAY AREA



POLE BARN



POLE BARN - INTERIOR



OUTSIDE RIDING RING



FOR MORE INFORMATION ABOUT THIS PROPERTY, CONTACT:

CURO • BRKG

TRACY WARNER | TRACY.WARNER@CUROBRKG.COM | 859.393.1140

Rachel Greba



CALDWELL GROUP

BROKERED BY
exp
REALTY

©2026 CURO BRKG. All rights reserved. No warranty or representation, express or implied, is made to the accuracy or completeness of the information contained herein, and same is submitted subject to errors, omissions, change of price, rental or other conditions, withdrawal without notice, and to any special listing conditions imposed by the property owner(s). As applicable, we make no representation as to the condition of the property (or properties) in question. This information has been obtained from sources believed reliable, but has not been verified for accuracy or completeness. You should conduct a careful, independent investigation of the property and verify all information. Any reliance on this information is solely at your own risk. CURO BRKG and the CURO BRKG logo are service marks of CURO BRKG. All other marks displayed on this document are the property of their respective owners. Photos herein are the property of their respective owners. Use of these images without the express written consent of the owner is prohibited.