



**FOR SALE**

**123 AMERICAN AVE  
LANSING, KS 66043**

**19,370 SF INDUSTRIAL WAREHOUSE BUILDING ON 3.02 ACRE LOT**

**Ruth Baker, MCR** · Mohr Partners · (214) 273-8623 · [ruth.baker@mohrpartners.com](mailto:ruth.baker@mohrpartners.com) | **Rachel Kirane** · Cushman & Wakefield · (815) 980-8919 · [rachael.kirane@cushwake.com](mailto:rachael.kirane@cushwake.com)  
**Max Pycior** · Cushman & Wakefield · (816) 412-0253 · [max.pycior@cushwake.com](mailto:max.pycior@cushwake.com)

# Property Information

## LISTING OVERVIEW

|                            |   |
|----------------------------|---|
| <b>Total Building Area</b> | 19,370 SF <i>(primary building and out buildings)</i> |
| <b>Total Acreage</b>       | 3.02 Acres  |
| <b>Year Built</b>          | 1996  |
| <b>Zoned</b>               | Industrial  |
| <b>Status</b>              | Vacant  |
| <b>Dock Doors</b>          | 3 - 5 high dock doors and 2 drive-ins                 |
| <b>Pricing</b>             | \$1,125,000   |

## PROPERTY DESCRIPTION

The primary building, constructed in 1996, spans 19,370 square feet. It is situated on a fenced 3+ acre lot that includes additional outbuildings and a paved area providing ample parking for trucks and cars. Currently vacant, this property is ideal for an industrial owner-user or an industrial outdoor storage (IOS) investor.

The main building primarily features warehouse space, complemented by a main office area, a small back office, a breakroom, restrooms, and a mezzanine storage area.



# Property Imagery

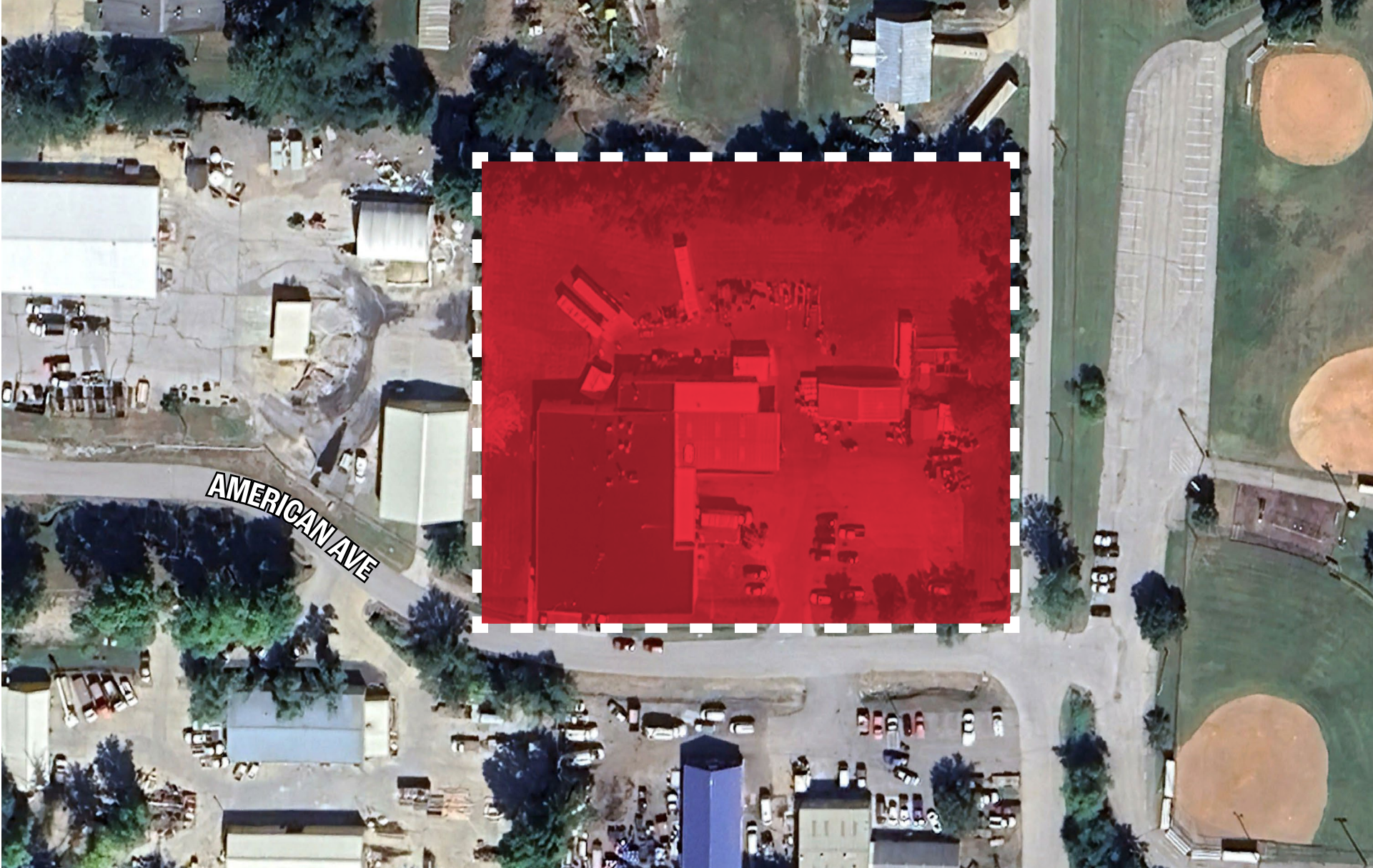

# Property Imagery



# Property Imagery



# Regional Map

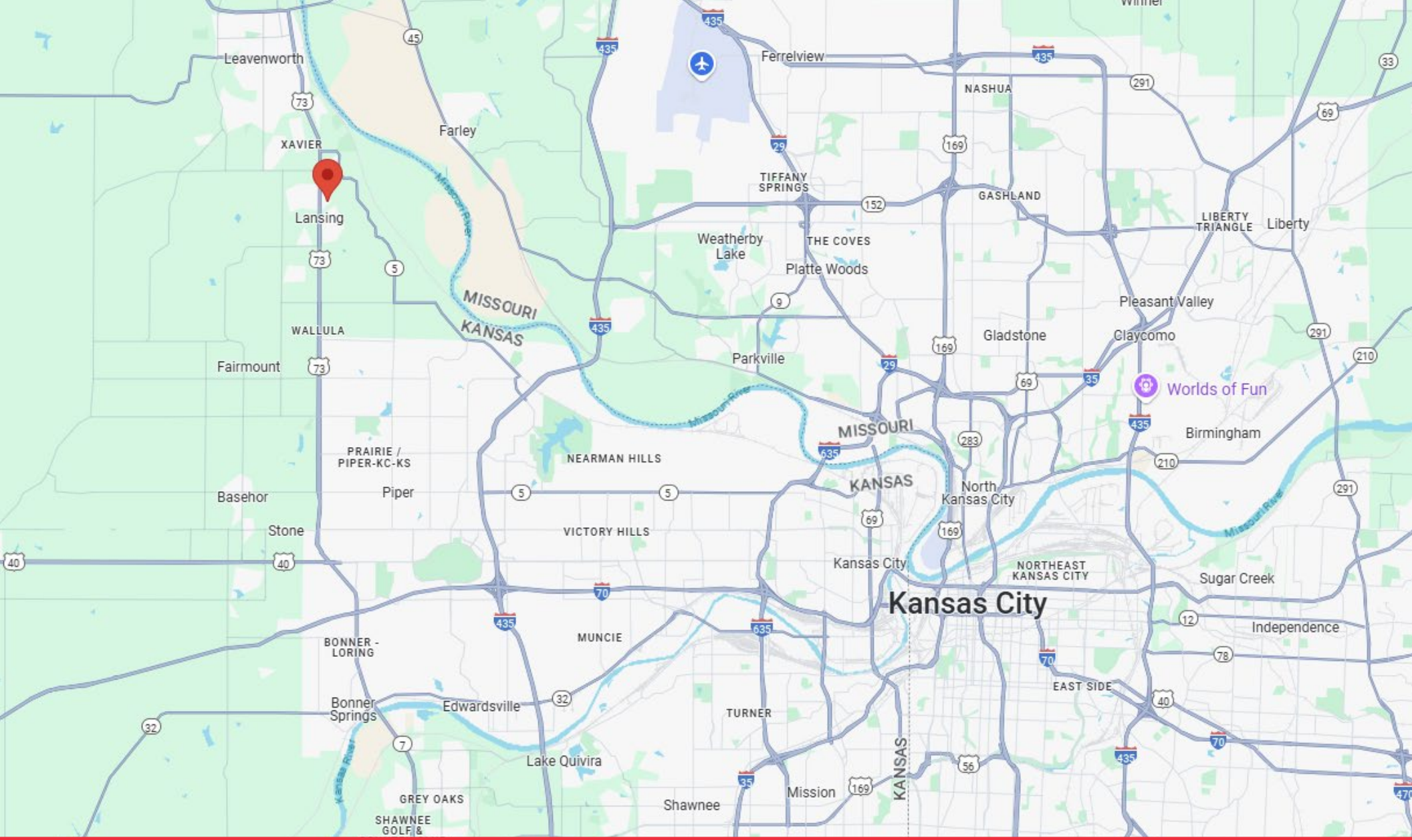

# Demographics

|                            | 3 Mile    | 5 Mile    | 10 Mile   |
|----------------------------|-----------|-----------|-----------|
| <b>Population</b>          |           |           |           |
| 2020 Population            | 18,566    | 36,273    | 96,321    |
| 2024 Population            | 18,413    | 36,704    | 98,499    |
| 2029 Population Projection | 18,854    | 37,731    | 101,731   |
| Annual Growth 2020-2024    | -0.2%     | 0.3%      | 0.6%      |
| Annual Growth 2024-2029    | 0.5%      | 0.6%      | 0.7%      |
| <b>Households</b>          |           |           |           |
| 2020 Households            | 5,997     | 13,096    | 33,976    |
| 2024 Households            | 5,935     | 13,317    | 34,737    |
| 2029 Household Projection  | 6,083     | 13,721    | 35,903    |
| Annual Growth 2020-2024    | 0.2%      | 0.7%      | 0.9%      |
| Annual Growth 2024-2029    | 0.5%      | 0.6%      | 0.7%      |
| Avg Household Size         | 2.60      | 2.50      | 2.60      |
| Avg Household Vehicles     | 2.00      | 2.00      | 2.00      |
| <b>Housing</b>             |           |           |           |
| Median Home Value          | \$228,002 | \$209,154 | \$271,512 |
| Median Year Built          | 1984      | 1979      | 1988      |
| Owner Occupied Households  | 3,935     | 8,717     | 23,755    |
| Renter Occupied Households | 2,148     | 5,004     | 12,147    |
| <b>Household Income</b>    |           |           |           |
| < \$25,000                 | 565       | 1,596     | 3,634     |
| \$25,000 - 50,000          | 1,060     | 2,661     | 5,566     |
| \$50,000 - 75,000          | 806       | 2,134     | 4,670     |
| \$75,000 - 100,000         | 971       | 1,925     | 5,179     |
| \$100,000 - 125,000        | 614       | 1,381     | 4,408     |
| \$125,000 - 150,000        | 530       | 1,156     | 3,570     |
| \$150,000 - 200,000        | 890       | 1,526     | 4,159     |
| \$200,000+                 | 499       | 939       | 3,553     |
| Avg Household Income       | \$107,298 | \$97,275  | \$110,011 |
| Median Household Income    | \$88,813  | \$78,480  | \$91,892  |

|                              | 3 Mile | 5 Mile | 10 Mile |
|------------------------------|--------|--------|---------|
| <b>Population Summary</b>    |        |        |         |
| Age 15+                      | 15,376 | 30,381 | 79,555  |
| Age 20+                      | 14,267 | 28,224 | 73,330  |
| Age 35+                      | 10,444 | 20,917 | 55,201  |
| Age 55+                      | 5,536  | 11,615 | 27,866  |
| Age 65+                      | 3,263  | 6,910  | 16,227  |
| Median Age                   | 40.20  | 40.80  | 39.50   |
| Avg Age                      | 40.40  | 40.70  | 39.20   |
| <b>Education</b>             |        |        |         |
| Some High School, No Diploma | 980    | 1,700  | 3,611   |
| High School Graduate         | 3,670  | 7,099  | 16,954  |
| Some College, No Degree      | 3,664  | 7,979  | 20,601  |
| Associate Degree             | 778    | 1,883  | 3,769   |
| Bachelor's Degree            | 2,773  | 5,339  | 15,116  |
| Advanced Degree              | 1,981  | 3,804  | 11,310  |
| <b>Employment</b>            |        |        |         |
| Civilian Employed            | 8,416  | 17,407 | 46,360  |
| Civilian Unemployed          | 232    | 500    | 1,314   |
| Civilian Non-Labor Force     | 6,234  | 11,362 | 27,303  |
| U.S. Armed Forces            | 276    | 685    | 3,338   |
| <b>Housing Value</b>         |        |        |         |
| < \$100,000                  | 259    | 1,108  | 1,831   |
| \$100,000 - 200,000          | 1,411  | 2,960  | 5,596   |
| \$200,000 - 300,000          | 891    | 1,868  | 5,685   |
| \$300,000 - 400,000          | 789    | 1,402  | 4,821   |
| \$400,000 - 500,000          | 305    | 697    | 3,102   |
| \$500,000 - 1,000,000        | 184    | 442    | 1,850   |
| \$1,000,000+                 | 0      | 1      | 100     |

Demographic data © CoStar 2026

## **CONFIDENTIALITY AND DISCLAIMER**

Mohr Partners, Inc. ("Agent") has been engaged as the exclusive agent for the sale of a commercial property described herein (the "Property").

The property is being offered for sale in an "as-is, where-is" condition, and Seller and Agent make no representations or warranties as to the accuracy of the information contained in this Offering Memorandum. The enclosed materials include highly confidential information and are being furnished solely for the purpose of review by prospective purchasers of the interest described herein. Your acceptance of this memorandum is an indication of your agreement to hold the contents of this memorandum in the strictest confidence and that you will not disclose information contained herein, in whole or in part, to any other parties without the prior written authorization from the Owner or Mohr Partners, Inc. as a "Registered Potential Investor." The use of this Offering Memorandum and the information provided herein is subject to the terms, provisions, and limitations of the confidentiality agreement furnished by Agent prior to delivery of this Offering Memorandum.

The enclosed materials are being provided solely to facilitate the prospective investor's own due diligence for which it shall be fully and solely responsible. The material contained herein is based on information and sources deemed to be reliable, but no representation or warranty, express or implied, is being made by Agent or Seller or any of their respective representatives, affiliates, officers, employees, shareholders, partners and/or directors as to the accuracy or completeness of the information contained herein. Summaries contained herein of any legal or other documents are not intended to be comprehensive statements of the terms of such documents, but rather only outlines of some of the principal provisions contained therein.

Neither the Agent nor the Seller shall have any liability whatsoever for the accuracy or completeness of the information contained herein or any written or oral communication or information transmitted or made available or any action taken or decision made by the recipient with respect to the Property. Interested parties are to make their own investigations, projections, and conclusions without reliance upon the material contained herein.

Seller reserves the right, at its sole and absolute discretion, to withdraw the Property from being marketed for sale at any time and for any reason. Seller and Agent each expressly reserve the right, at their sole and absolute discretion, to reject any and all expressions of interest or offers regarding the Property and/or to terminate discussions with any entity at any time, with or without notice. This offering is made subject to omissions, correction of errors, change of price or other terms, prior sale, or withdrawal from the market without notice. Agent is not authorized to make any representations or agreements on behalf of Seller.

Seller shall have no legal commitment or obligation to any interested party reviewing the enclosed materials, performing additional investigation, and/or making an offer to purchase the Property unless and until a binding written agreement for the purchase of the Property has been fully executed, delivered, and approved by owner and any conditions to owner's obligations there under have been satisfied or waived.

By taking possession of and reviewing the information contained herein, the recipient agrees that (a) the enclosed materials and their contents are of a highly confidential nature, will be held and treated in the strictest confidence, and shall be returned to Agent or Seller promptly upon request; and (b) the recipient shall not contact employees or tenants of the Property directly or indirectly regarding any aspect of the enclosed materials or the Property without the prior written approval of the Seller or Agent; and (c) no portion of the enclosed materials may be copied or otherwise reproduced without the prior written authorization of Seller or Agent or as otherwise provided in the Confidentiality and/or Registration Agreement executed and delivered by the recipient(s) to Mohr Partners, Inc. If you have no interest in the Property at this time, please return this Offering Memorandum immediately to:

Mohr Partners, Inc.  
14643 Dallas Pkwy Suite 1000  
Dallas, TX 75254

This information has been secured from sources we believe to be reliable, but we make no representations or warranties, expressed or implied, as to the accuracy of the information. References to square footage or age are approximate. Buyer must verify the information and bears all risk for any inaccuracies. Any projections, opinions, assumptions or estimates used herein are for example purposes only and do not represent the current or future performance of the property.

LISTED BY

 **MOHR**<sup>TM</sup>  
PARTNERS

14643 DALLAS PKWY • SUITE 1000 • DALLAS, TEXAS 75254

**Ruth Baker, MCR** • Mohr Partners • (214) 273-8623 • [ruth.baker@mohrpartners.com](mailto:ruth.baker@mohrpartners.com) | **Rachel Kirane** • Cushman & Wakefield • (815) 980-8919 • [rachael.kirane@cushwake.com](mailto:rachael.kirane@cushwake.com)  
**Max Pycior** • Cushman & Wakefield • (816) 412-0253 • [max.pycior@cushwake.com](mailto:max.pycior@cushwake.com)