

FOR LEASE

# 1995 West County Rd B2

ROSEVILLE, MN

**Advance  
Auto Parts**

1995  
SUITE 1

SAVE  
AT THE  
PUMP

**31,545 SF Available**

**SH**

SABER HALL



**CUSHMAN &  
WAKEFIELD**

# Property Highlights



- Conveniently located in Roseville
- Excellent access to 35W, Hwy 36 & Hwy 51
- Local ownership

## Property Information

Address	1995 West County Rd B2 Roseville, MN
Space Available	2,210 SF Office <u>29,335 SF Warehouse</u> 31,545 SF Total
Year Built	1967
Clear Height	16'
Loading	3 Docks + 1 Drive-in
Lease Rate	Negotiable
2026 Tax & CAM	\$5.28 PSF Total



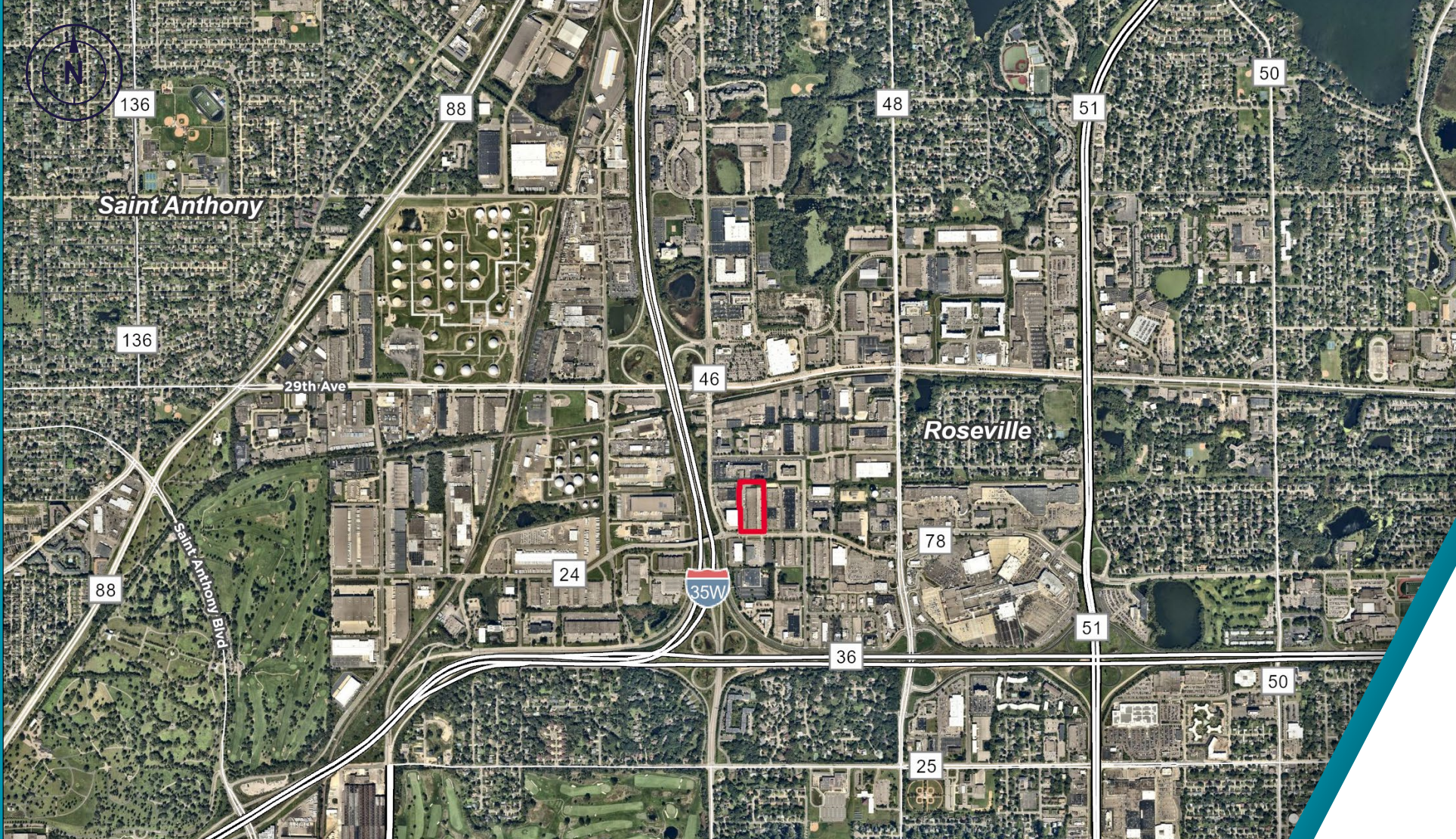

# DriveTimeMAP



I-35W  
4 min



Hwy 36  
5 min



Hwy 51  
4 min

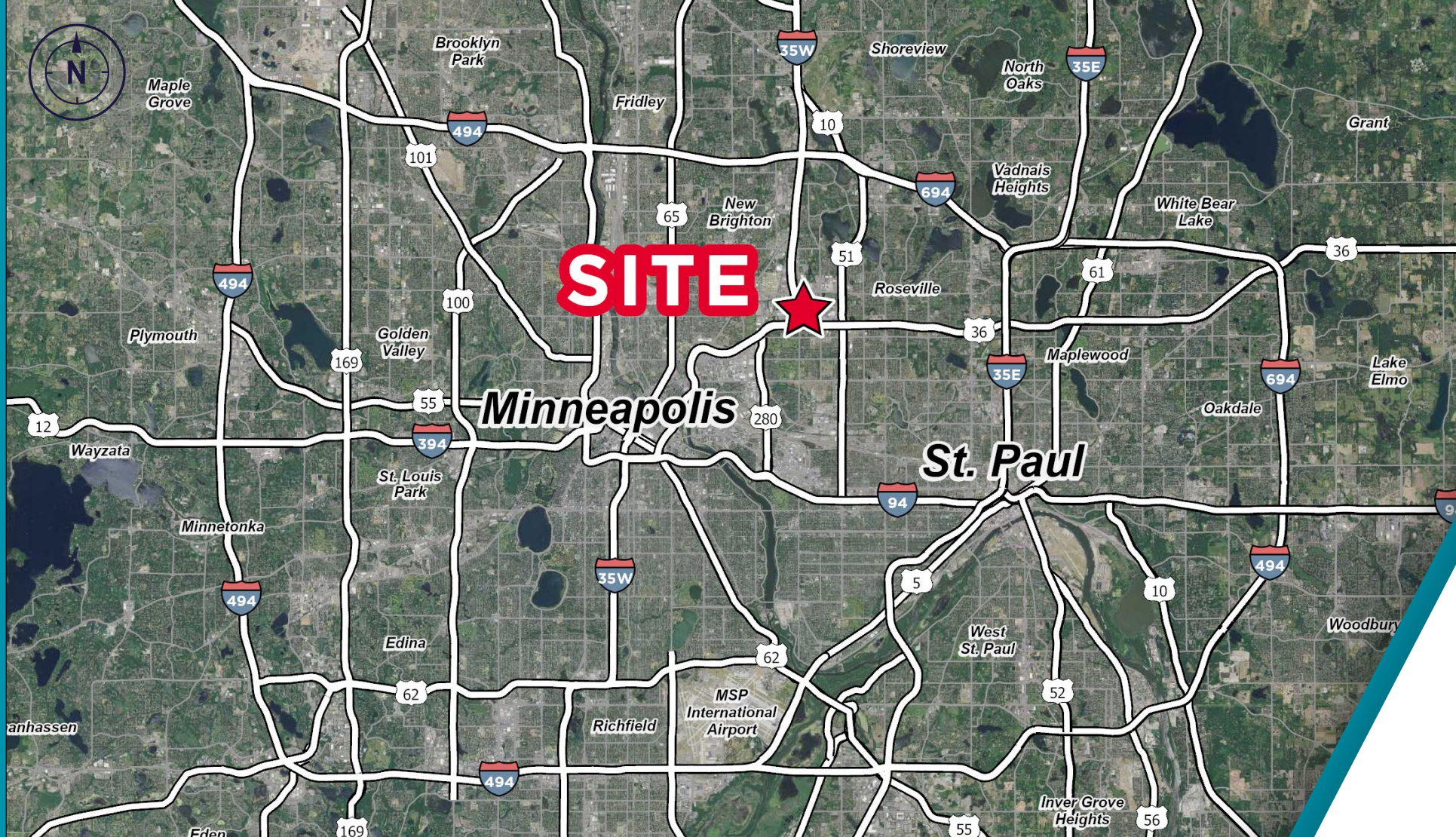

AerialMAP

# Floor PLAN

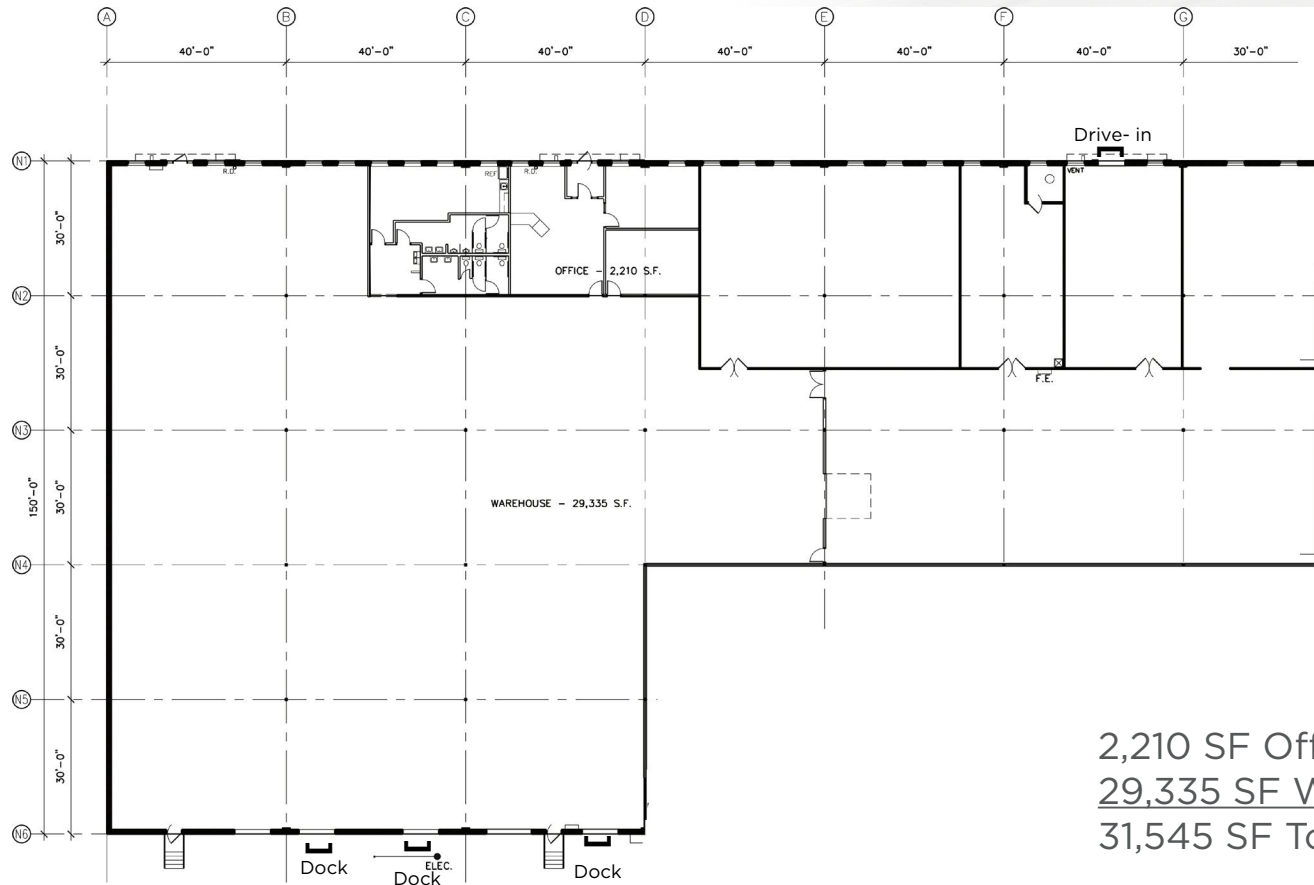

2,210 SF Office  
29,335 SF Warehouse  
31,545 SF Total



# PROPERTY PHOTOS



**For more information, please contact:**

**Jake Kelly**

Director

Direct: +1 952 465 3303

[jake.kelly@cushwake.com](mailto:jake.kelly@cushwake.com)

**Danny McNamara**

Managing Director

Direct: +1 952 893 8895

[danny.mcnamara@cushwake.com](mailto:danny.mcnamara@cushwake.com)

**SH**

SABER HALL

**CUSHMAN &  
WAKEFIELD**

[cushmanwakefield.com](http://cushmanwakefield.com)

©2026 Cushman & Wakefield. All rights reserved. The information contained in this communication is strictly confidential. This information has been obtained from sources believed to be reliable but has not been verified. NO WARRANTY OR REPRESENTATION, EXPRESS OR IMPLIED, IS MADE AS TO THE CONDITION OF THE PROPERTY (OR PROPERTIES) REFERENCED HEREIN OR AS TO THE ACCURACY OR COMPLETENESS OF THE INFORMATION CONTAINED HEREIN, AND SAME IS SUBMITTED SUBJECT TO ERRORS, OMISSIONS, CHANGE OF PRICE, RENTAL OR OTHER CONDITIONS, WITHDRAWAL WITHOUT NOTICE, AND TO ANY SPECIAL LISTING CONDITIONS IMPOSED BY THE PROPERTY OWNER(S). ANY PROJECTIONS, OPINIONS OR ESTIMATES ARE SUBJECT TO UNCERTAINTY AND DO NOT SIGNIFY CURRENT OR FUTURE PROPERTY PERFORMANCE.