

For Sale

Land

DRASTIC PRICE REDUCTION!

150 Front Street
Troy, MO 63379



- Two Adjoining Parcels that total a 1.82 acre lot
- Fenced Storage Lot with barbed wire with two access points, one being an electric gate
- Utilities to Lot
- Zoning C-3
- Sale Price: ~~\$350,000~~ **\$299,999.00**

Danny Wapelhorst

Vice President

Phone: (636) 970-0330

dannyw@cissellmueller.com



CISSELL MUELLER
COMPANY, L.L.C.



**FRONT STREET AND FRONT STREET EXTENSION
VACATION PLAT**
U.S. SURVEY 305, TOWNSHIP 49 NORTH, RANGE 1 WEST
OF THE FIFTH PRINCIPAL MERIDIAN
LINCOLN COUNTY, MISSOURI

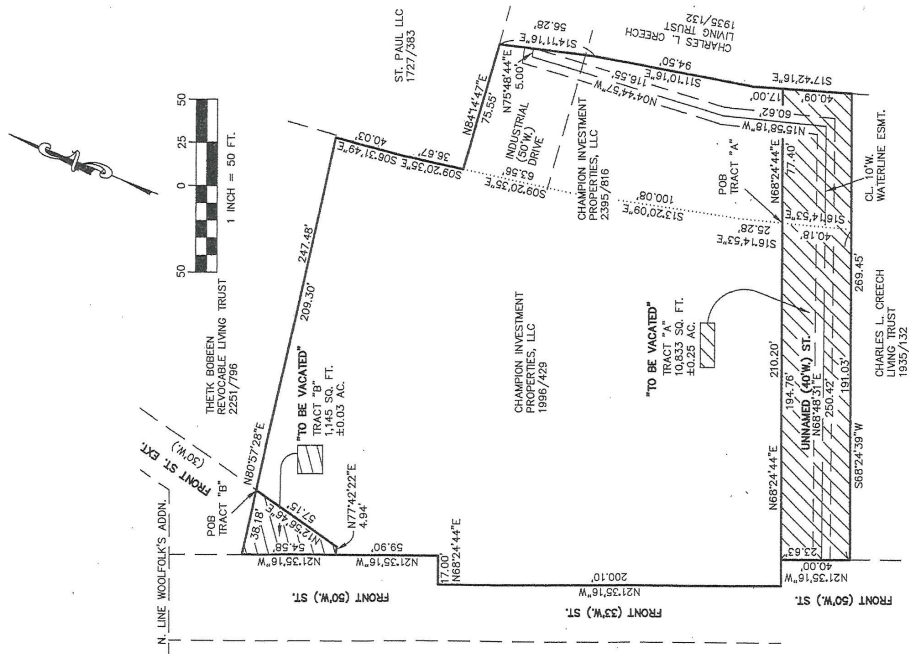

Danny Wapelhorst

Vice President

Phone: (636) 970-0330

dannyw@cissellmueller.com



CISSELL MUELLER
COMPANY, L.L.C.