

DATE: 01/18/11  
 DRAWN BY: [Signature]  
 CHECKED BY: [Signature]  
 PROJECT: ZION FACTORY STORES \* PHASE ONE

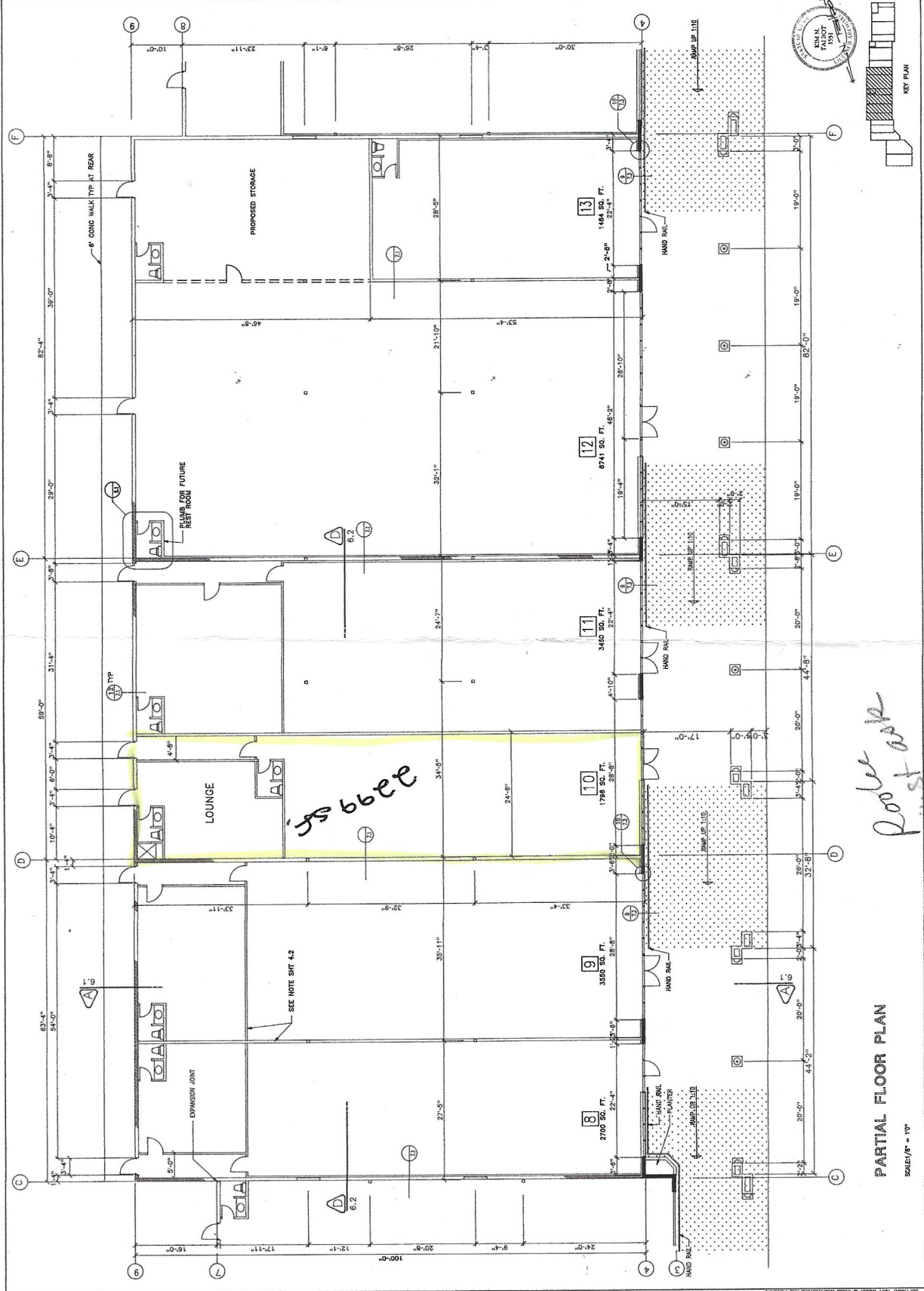

PARTIAL FLOOR PLAN  
 SCALE: 1/8" = 1'-0"

Roof work

COPYRIGHT 1991 TALBOT & WELLS ARCHITECTURE AND PLANNING