

1 PROPOSED GF PLAN
1:100

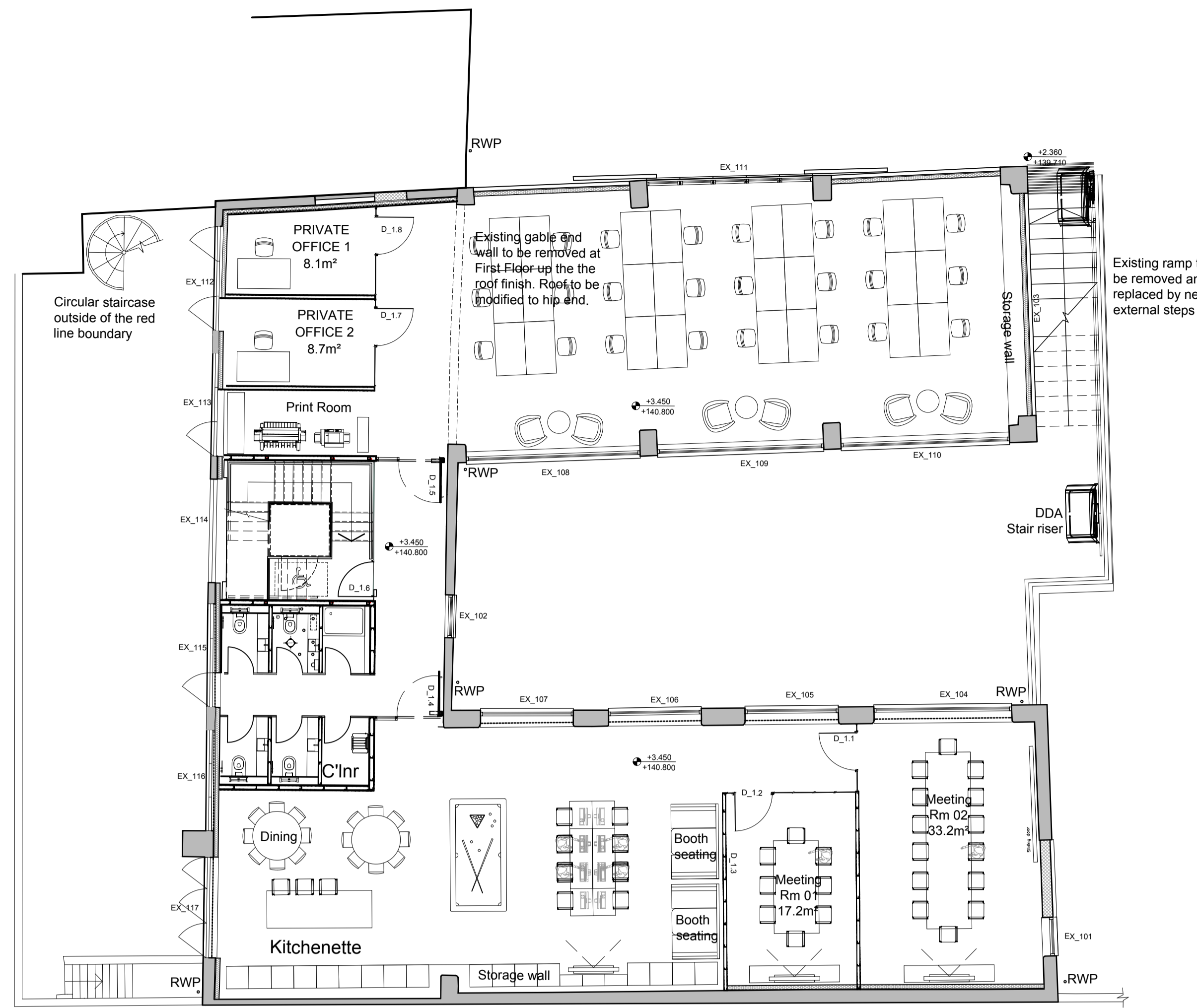

2 PROPOSED FF PLAN
1:100

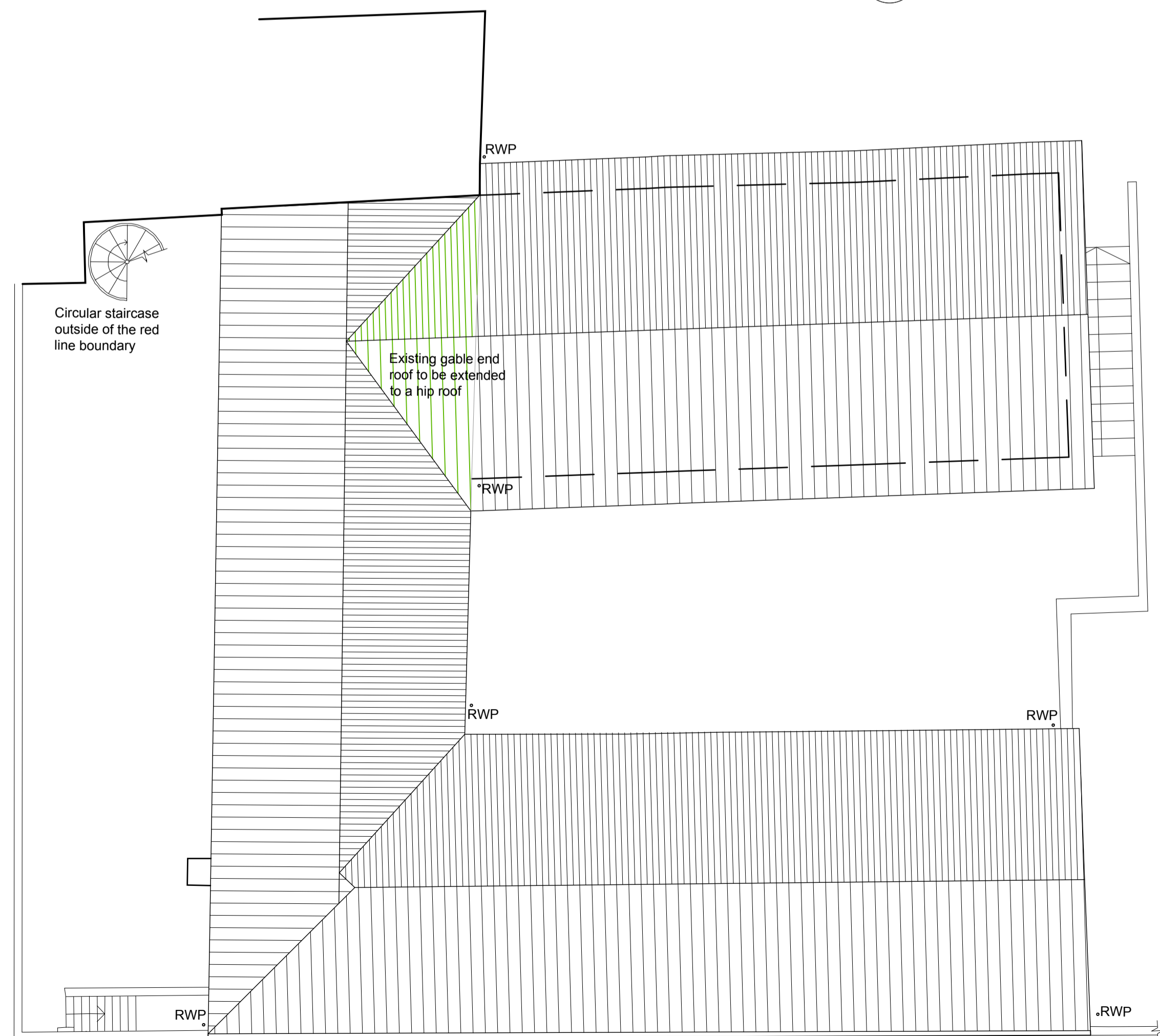

3 PROPOSED ROOF PLAN
1:100

Copyright of this drawing is vested in the Architect and it must not be copied or reproduced without consent. Only figured dimensions are to be taken from this drawing. All contractors must visit the site and be responsible for taking and checking all dimensions relative to their work.

Notify the Architect immediately of any variation between drawings and site conditions.

DO NOT SCALE OFF THIS DRAWING - IF IN DOUBT ASK.

Where drawings are based on survey information received, surveys are available on request.

All drawings to be read in conjunction with all relevant Structural and M&E Engineers drawings and specifications.

H&S HAZARDS:

Significant hazards relative to the architectural design shown on this drawing have been assessed and highlighted with reasonable skill and care using a warning triangle system.

This drawing is to be read in conjunction with all other hazards/risks which have been identified and recorded within the construction phase H&S plan.

It is assumed that all works on this drawing will be carried out by a competent contractor working, where appropriate, to an approved method statement.

Significant hazards are defined as:-

- Those not likely to be obvious to a competent contractor or other designers.
- Those of an unusual nature.
- Those likely to be difficult to manage effectively.

General Notes:

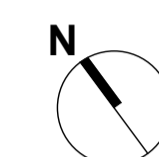

A	TENDER	bb	07.11.2023
-	FIRST ISSUE Non Material Amendment	bb	08.08.2023
Rev:	Details:	By / Chk:	Date:

BCHNarchitects

1 Wilderhope House Poultney Gardens, Belle Vue Rd. Shrewsbury SY3 7LG T +44(0)1743581281 E: studio@bchnarchitects.co.uk	
Client: JRA Ltd.	
Project: SAPCOTE YARD	
Drawing Title: PROPOSED FLOOR PLANS	
Scale: 1:100 @ A1	@ A1
Status: TENDER	
The drawing is copyright of BCHN architects. Do not scale from this drawing - Refer to figured dimensions only. Contractor to notify BCHN architects of any discrepancies or site variations immediately.	
2826 AL(0)310	A