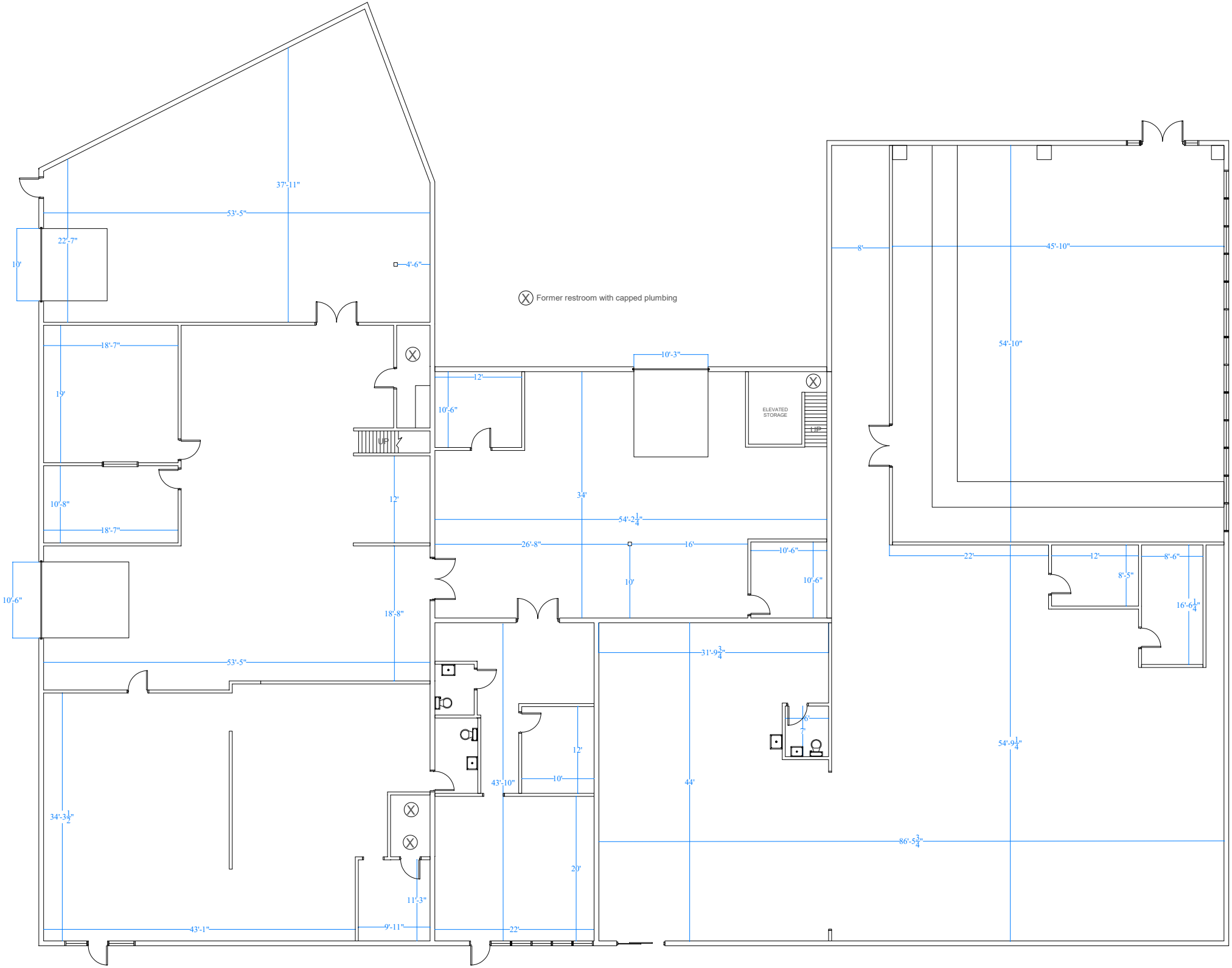
Former restroom with capped plumbing
37'-11"
53'-5"
22'-7"
10'
4'-6"
18'-7"
19'
10'-8"
18'-7"
10'-6"
53'-5"
34'-3½"
43'-1"
9'-11"
11'-3"
22'
20'
43'-10"
10'
12'
18'-8"
12'
UP
10'-6"
12'
10'-3"
34'
54'-2¼"
26'-8"
16'
10'
10'-6"
10'-6"
ELEVATED STORAGE
UP
31'-9¾"
44'
86'-5¾"
6'
7'
8'
45'-10"
54'-10"
54'-9¼"
22'
12'
8'-6"
8'-5"
16'-6¼"