

Glen Roy

Comal County, Texas, Volume: 5, Page: 54

GLEN ROY SUBDIVISION

BEING A REPLAT OF BLOCK-C, RIVER'S EDGE UNIT-1 AS SHOWN BY MAP RECORDED IN VOLUME 4, PAGE 74, MAP RECORDS, COMAL COUNTY, TEXAS

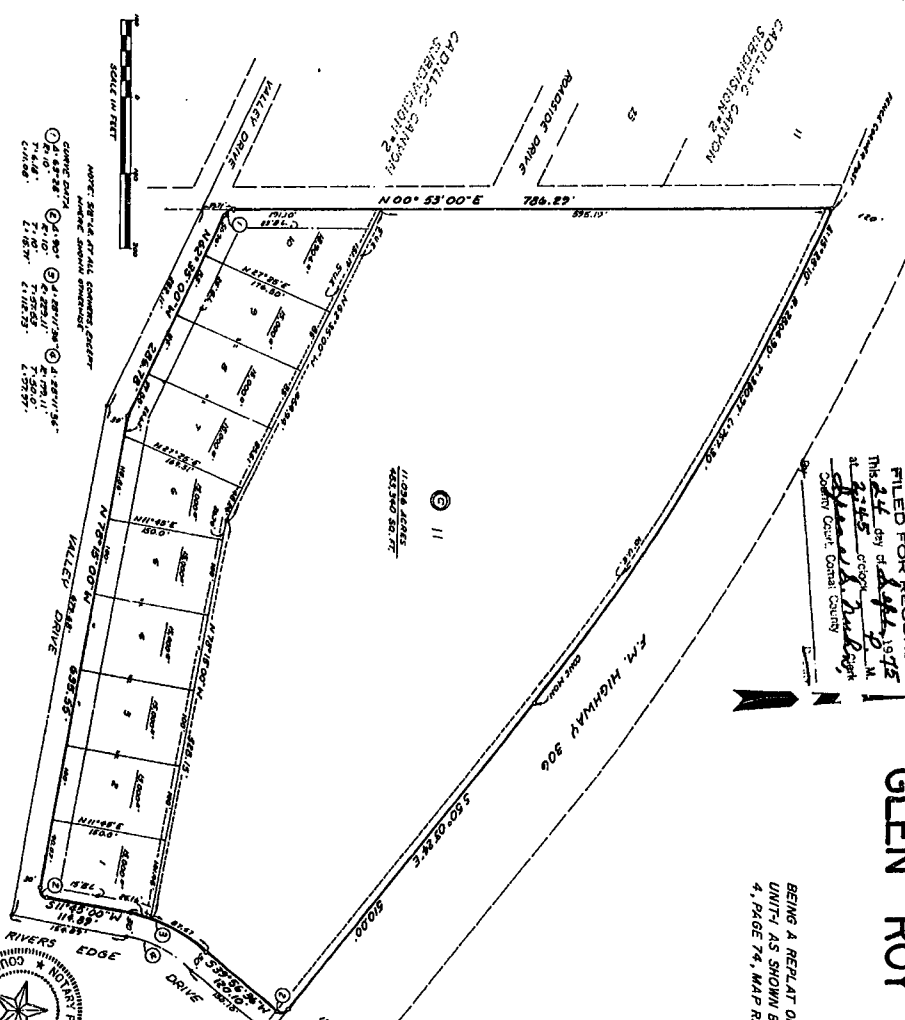
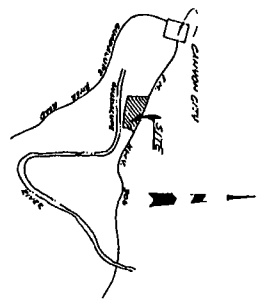

FILED FOR RECORD
This 14th day of April 1975
at 9:45 a.m. by
Shirley J. H. DeLoach
County Clerk, Comal County

147267

CADILLAC CANYON
SUBDIVISION
VOLUME 2
PAGE 2

11.028 ACRES
62,340 SQ. FT.

STATE OF TEXAS
COUNTY OF COMAL

THE OWNER OF THE LAND SHOWN ON THIS PLAN, AND WHOSE NAME IS SUBSCRIBED HEREIN, HAS IN PERSON OR THROUGH A SOLE AUTHORIZED AGENT, REGISTERED WITH THE COMAL COUNTY CLERK, FOR THE USE OF THE PUBLIC PURPOSES OF THE PHYSICIAN'S OFFICE AND ALL OTHER PUBLIC PURPOSES, THE FOLLOWING PUBLIC PURPOSES AND CONSIDERATIONS IN THE INTERESTS OF THE PUBLIC:

STATE OF TEXAS
COUNTY OF COMAL

WHEREAS, THE UNDERSIGNED AGENT, ON THE 14th DAY OF APRIL 1975, HAS BEEN AUTHORIZED BY THE OWNER OF THE LAND SHOWN ON THIS PLAN TO REGISTER THE SAME FOR THE PUBLIC PURPOSES OF THE PHYSICIAN'S OFFICE AND ALL OTHER PUBLIC PURPOSES, AND IN THE INTERESTS OF THE PUBLIC:

STATE OF TEXAS
COUNTY OF COMAL

WHEREAS, THE UNDERSIGNED AGENT, ON THE 14th DAY OF APRIL 1975, HAS BEEN AUTHORIZED BY THE OWNER OF THE LAND SHOWN ON THIS PLAN TO REGISTER THE SAME FOR THE PUBLIC PURPOSES OF THE PHYSICIAN'S OFFICE AND ALL OTHER PUBLIC PURPOSES, AND IN THE INTERESTS OF THE PUBLIC:

STATE OF TEXAS
COUNTY OF COMAL

WHEREAS, THE UNDERSIGNED AGENT, ON THE 14th DAY OF APRIL 1975, HAS BEEN AUTHORIZED BY THE OWNER OF THE LAND SHOWN ON THIS PLAN TO REGISTER THE SAME FOR THE PUBLIC PURPOSES OF THE PHYSICIAN'S OFFICE AND ALL OTHER PUBLIC PURPOSES, AND IN THE INTERESTS OF THE PUBLIC:

