

SCALE 1" = 30'

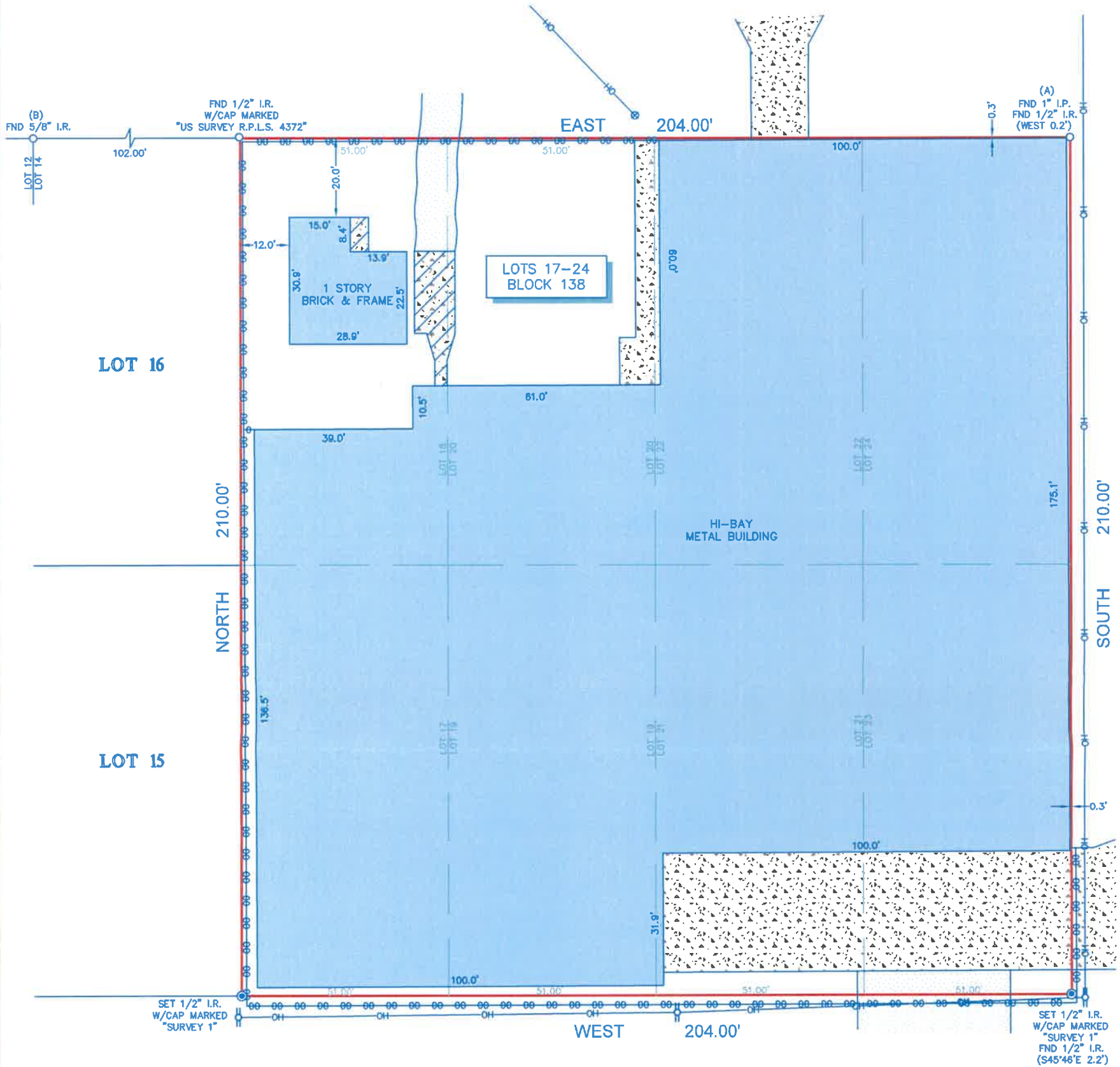

**GAINESVILLE STREET**  
(PLATTED AS TWENTY FIRST STREET)  
(60' R.O.W.)



**LONGVIEW STREET**  
(PLATTED AS TWENTIETH STREET)  
(60' R.O.W.)

**BARBARA MAE STREET**  
(PLATTED AS BARBARA MAY BOULEVARD)  
(60' R.O.W.)

**LEGEND**

	POWER POLE
	SERVICE POLE
	GRAVEL
	CONCRETE
	COVERED AREA
	OVERHEAD UTILITY LINES
	FENCE
	CHAIN LINK

**NOTES:**

1. ALL BEARINGS SHOWN HEREON ARE REFERENCED TO THE SUBDIVISION PLAT NAMED BELOW. POINTS (A) AND (B) WERE HELD FOR HORIZONTAL CONTROL.
2. ABSTRACT INFORMATION FOR THE SUBJECT TRACT WAS PROVIDED BY FRONTIER TITLE INSURANCE COMPANY UNDER G.F. NO. 1946813 ISSUE APRIL 2, 2019.
3. THIS SURVEY IS CERTIFIED TO FRONTIER TITLE INSURANCE COMPANY FOR THIS TRANSACTION ONLY, IT IS NOT TRANSFERABLE TO ADDITIONAL INSTITUTIONS OR SUBSEQUENT OWNERS.
4. ALL EASEMENTS AND BUILDING LINES SHOWN ARE PER THE RECORDED PLAT UNLESS OTHERWISE NOTED.
5. THERE ARE NO NATURAL DRAINAGE COURSES ON SUBJECT PROPERTY.

LEGAL DESCRIPTION: LOTS 17, 18, 19, 20, 21, 22, 23, AND 24, IN BLOCK 138, OF CLOVERLEAF, SECTION 2, AN ADDITION IN HARRIS COUNTY, TEXAS, ACCORDING TO THE MAP OR PLAT THEREOF RECORDED IN VOLUME 14, PAGE 17, OF THE MAP RECORDS OF HARRIS COUNTY, TEXAS.

CLIENT: THINK 360, INC.

ADDRESS: 14236 GAINESVILLE STREET



SURVEYORS CERTIFICATE:  
IN MY PROFESSIONAL OPINION, THIS PLAT REPRESENTS THE FACTS FOUND ON THE GROUND DURING THE COURSE OF A BOUNDARY SURVEY CONDUCTED UNDER MY SUPERVISION ON APRIL 1, 2019 AND THAT THIS PLAT SUBSTANTIALLY COMPLIES WITH THE CURRENT STANDARDS ADOPTED BY THE TEXAS BOARD OF PROFESSIONAL LAND SURVEYING; AND THAT THERE ARE NO ENCROACHMENTS OR PROTRUSIONS EXCEPT AS SHOWN.

*[Signature]*  
RICHARD FUSSELL  
RPLS# 4148



REVISED(CLIENT): 10-31-2023

**Survey 1, Inc.**  
Your Land Survey Company

www.survey1inc.com  
survey1@survey1inc.com  
Firm Registration No. 100758-00  
P.O. Box 2543 | Alvin, TX 77512  
(281)393-1382 | Fax(281)393-1383

FIELD CREW: JR  
DRAFTER: LT

TECH: SF  
FINAL CHECK: BC

DATE: 4-3-19  
JOB#: 3-71569-19