

GF NO. 070434 PRESERVE TITLE
 ADDRESS: 3500 R.O. DRIVE
 SPICEWOOD, TEXAS 78669
 BORROWER:

THIS PROPERTY DOES NOT LIE WITHIN THE
 100 YEAR FLOOD PLAIN AS ESTABLISHED
 BY THE U.S. DEPT. OF HOUSING & URBAN
 DEVELOPMENT.
 COMMUNITY/PANEL NO. 48453C 0385 J
 MAP REVISION: 01/22/2020
 ZONE X

BASED ONLY ON VISUAL EXAMINATION OF MAPS.
 INACCURACIES OF FEMA MAPS PREVENT EXACT
 DETERMINATION WITHOUT DETAILED FIELD STUDY

A SUBSURFACE INVESTIGATION
 WAS BEYOND THE SCOPE OF THIS SURVEY

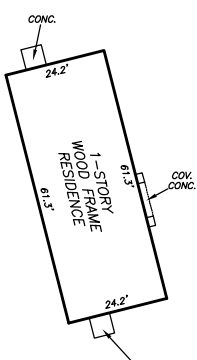
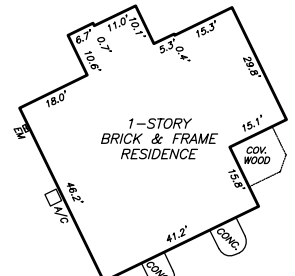
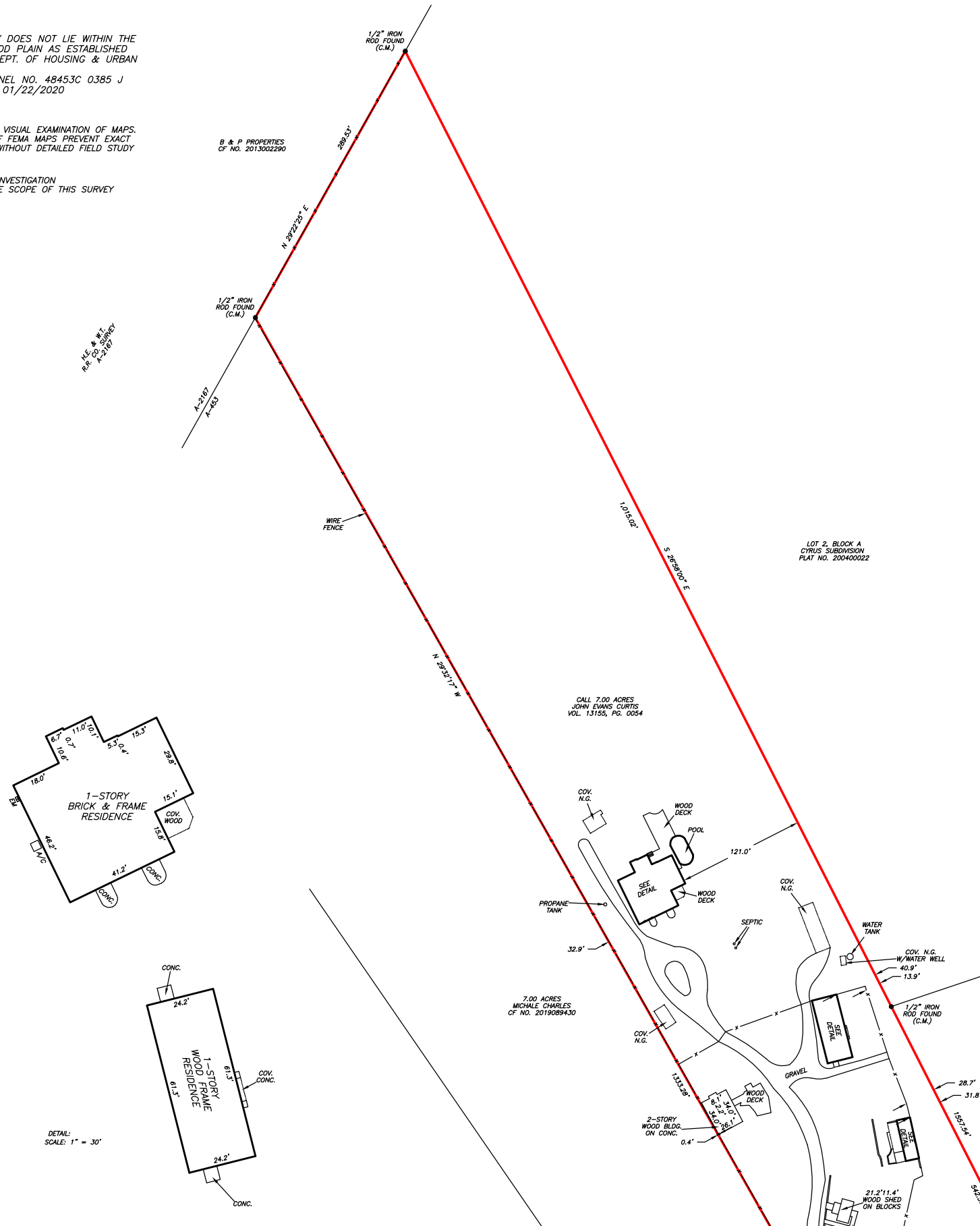

DETAIL:
 SCALE: 1" = 30'

LOT 2, BLOCK A
 CYRUS SUBDIVISION
 PLAT NO. 20040022

CALL 7.00 ACRES
 JOHN EVANS CURTIS
 VOL. 13155, PG. 0054

7.00 ACRES
 MICHAEL CHARLES
 CF NO. 2015089430

2-STORY
 WOOD BLDG.
 ON CONC.
 0.4'

21.2'x11.4'
 WOOD SHED
 ON BLOCKS