

Available SF 3,326 SF

Industrial For Lease

Building Size 29,092 SF



Property Name: Long Beach Industrial
Address: 2320 E Artesia Blvd, Long Beach, CA 90805
Cross Streets: Paramount Blvd/Artesia Blvd

\$0.99 PSF/Mo for the First Year; \$1.35 PSF/Mo Yr 2
 Central Location Near Mid-Counties/South Bay/Orange County
 Immediate Access to Artesia (91) Freeway
 Main Street Frontage on Artesia Blvd
 Easy Access to Ports, Downtown, LAX via 91, 710 & 105 Fwys
 Professionally Managed by DWS & Transwestern

Lease Rate/Mo:	\$3,293	Sprinklered:	Yes	Office SF / #:	1,451 SF / 3
Lease Rate/SF:	\$0.99	Clear Height:	21'	Restrooms:	2
Lease Type:	NNN / Op. Ex: \$0.27	GL Doors/Dim:	1 / 10'x10'	Office HVAC:	Heat & AC
Available SF:	3,326 SF	DH Doors/Dim:	0	Finished Ofc Mezz:	806 SF
Minimum SF:	3,326 SF	A: 200 V: 120/208 O: 3 W: 4		Include In Available:	Yes
Prop Lot Size:	POL	Construction Type:	TILT UP	Unfinished Mezz:	0 SF
Term:	Acceptable to Owner	Const Status/Year Blt:	Existing / 1985	Include In Available:	No
Sale Price:	NFS	Whse HVAC:	No	Possession:	Now
Sale Price/SF:	NFS	Parking Spaces: 6 / Ratio: 1.8:1		Vacant:	Yes
Taxes:	\$241,508 / 2025	Rail Service:	No	To Show:	Call broker
Yard:	No	Specific Use:	Warehouse/Office	Market/Submarket:	Long Beach/Harbor Cities
Zoning:	NI-1			APN#:	7119-001-019

Listing Company: CBRE - El Segundo
Agents: [Greg Dyer 310-363-4953](mailto:greg.dyer@cbre.com), [Ryan Wengert 310-363-4848](mailto:ryan.wengert@cbre.com)
Listing #: 44132809 **Listing Date:** 01/09/2026 **FTCF:** CB250N000S000
Notes: NNN fees approximately \$0.27 PSF per month. Sprinkler calc: 0.21/1500 GPM. Additional parking for autos or vans / small trucks, etc. can potentially be made available. Taxes are for the entire project. Tenant to verify all building specifications.

Long Beach Industrial
2320 E. Artesia Blvd | Long Beach, CA 90805

For Lease - 3,326 SF

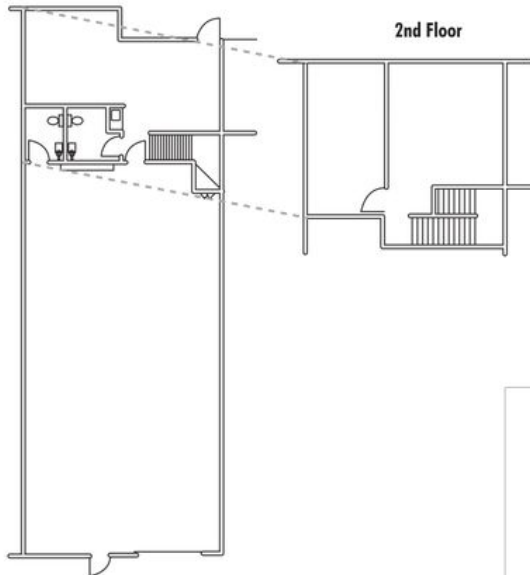

Contact Us

Greg Dyer
Executive Vice President
+1 310 363 4953
greg.dyer@cbre.com
Lic. 01199659

Ryan Wengert
Vice President
+1 310 363 4848
ryan.wengert@cbre.com
Lic. 02089469

Valerie Brunner
Client Services Specialist
+1 310 363 4839
valerie.brunner@cbre.com
Lic. 02008616

Asset Management by:



© 2026 CBRE, Inc. All rights reserved. This information has been obtained from sources believed reliable, but has not been verified for accuracy or completeness. You should conduct a careful, independent investigation of the property and verify all information. Any reliance on this information is solely at your own risk. CBRE and the CBRE logo are service marks of CBRE, Inc. All other marks displayed on this document are the property of their respective owners, and the use of such logos does not imply any affiliation with or endorsement of CBRE. Photos herein are the property of their respective owners. Use of these images without the express written consent of the owner is prohibited.



2221 Rosecrans Avenue
Suite 100
El Segundo, CA 90245