

EXISTING ELEVATION NOTES:

1. ALL FOUNDATION LINES SHOWN ARE ASSUMED
2. EXISTING SIGNAGE AND EXTERIOR LIGHTING NOT SHOWN
3. ALL MEASUREMENTS TAKEN FROM EXISTING DRAWINGS AND FIELD VERIFICATION
4. ALL COLUMN GRID LINES ARE ASSUMED AND ACTUAL DIMENSION MAY VARY SLIGHTLY

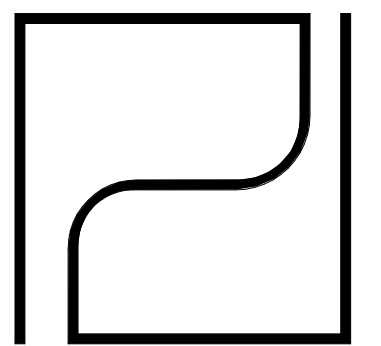

**PARDI
PARTNERSHIP
ARCHITECTS P.C.**

25 CIRCLE STREET,
SUITE 101
ROCHESTER, NEW YORK
14607
TEL: (585) 454-4670

NEVER IT IS VIOLATION OF THE LAW FOR ANY PERSON UNLESS ACTING UNDER THE DIRECTION OF A LICENSED ARCHITECT TO ALTERN IN ANY WAY PLANS SPECIFICATIONS OR DETAILS TO WHICH THE SEAL OF AN ARCHITECT HAS BEEN APPLIED. IF ANY USER BEARING THE SEAL OF AN ARCHITECT IS ALTERED THE ARCHITECT'S SEAL APPLIC TO THE FEET THE SEAL AND THE NOTATION "ALTERED BY" FOLLOWED BY THEIR SIGNATURE AND THE DATE OF SUCH ALTERATION AND A BRIEF DESCRIPTION OF THE ALTERATION.
REFERENCE STATE OF NEW YORK EDUCATION LAW PART 65 - ARCHITECTURE EXERCISE TITLE
WHEN THESE PLANS BEAR THE SEAL AND SIGNATURE OF A LICENSED PROFESSIONAL OF THIS OFFICE TO THE BEST OF HER PROFESSIONAL KNOWLEDGE, JUDGMENT AND BELIEF, THESE PLANS WILL HAVE BEEN PREPARED IN COMPLIANCE WITH THE APPLICABLE PROVISIONS OF THE ENERGY CONSERVATION AND CONSTRUCTION CODE OF NEW YORK STATE IN EFFECT AT THE DATE OF SIGNATURE.
NY STATE ARCHITECTURE LICENSE EXPIRATION DATES:
SCOTT L. FINE: 03/31/2024
JASON F. DOBBS: 03/31/2025
JERIN N. EDWARDS: 2/29/24

PRELIMINARY
NOT FOR CONSTRUCTION

6289 ROUTE 96 BUILDING -
EXISTING CONDITIONS

6280 ROUTE 96
FARMINGTON NY 14564

PROJECT NO.:	250032
ISSUE DATE:	5/23/2025
PLOT DATE:	5/23/2025 9:29:48 AM
SCALE:	1/8" = 1'-0"
DRAWN BY:	JMD

REVISIONS		
NO.	DATE	DESCRIPTION

DRAWING TITLE:
**EXISTING
ELEVATIONS**

DRAWING NUMBER:
A101

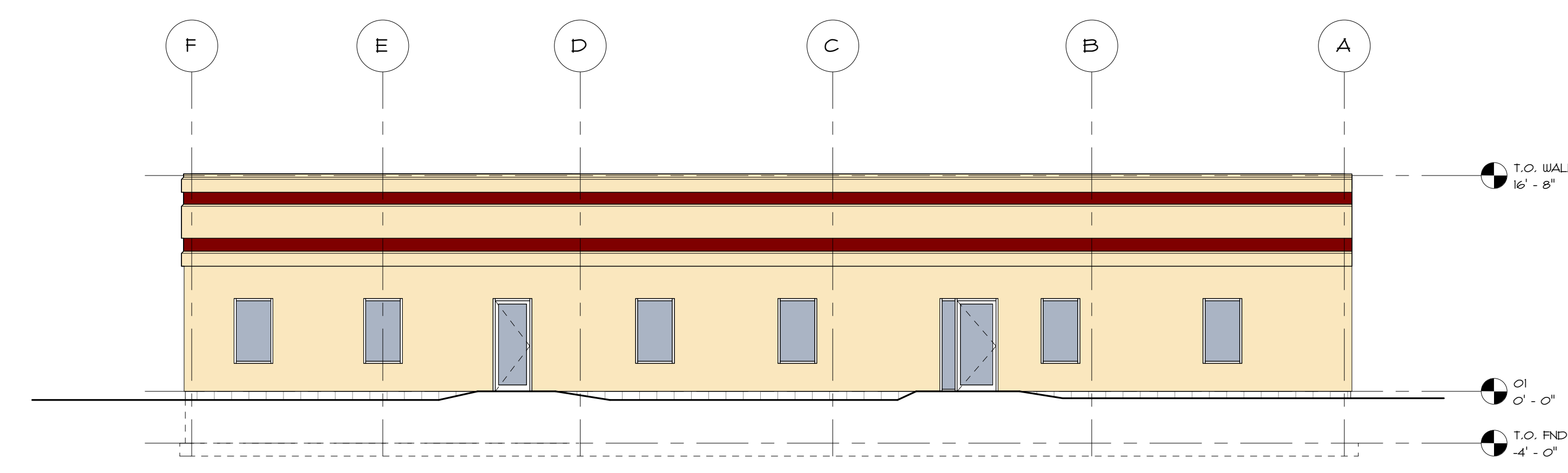

01 SOUTH ELEVATION EX
SCALE: 1/8" = 1'-0"

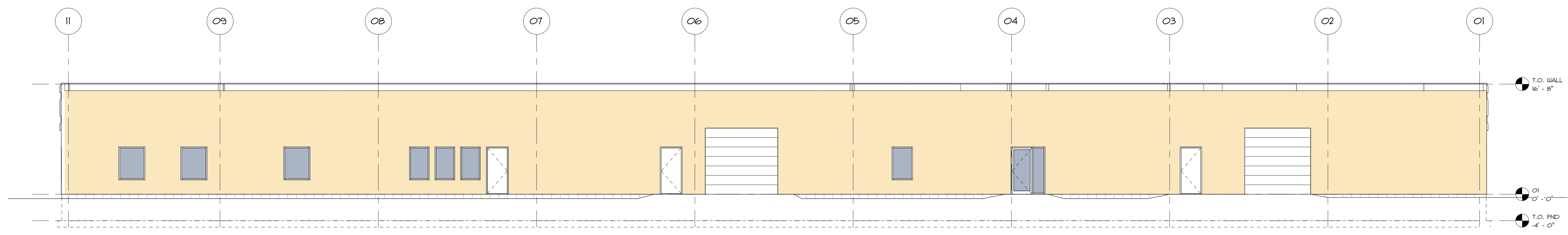

02 EAST ELEVATION EX
SCALE: 1/8" = 1'-0"

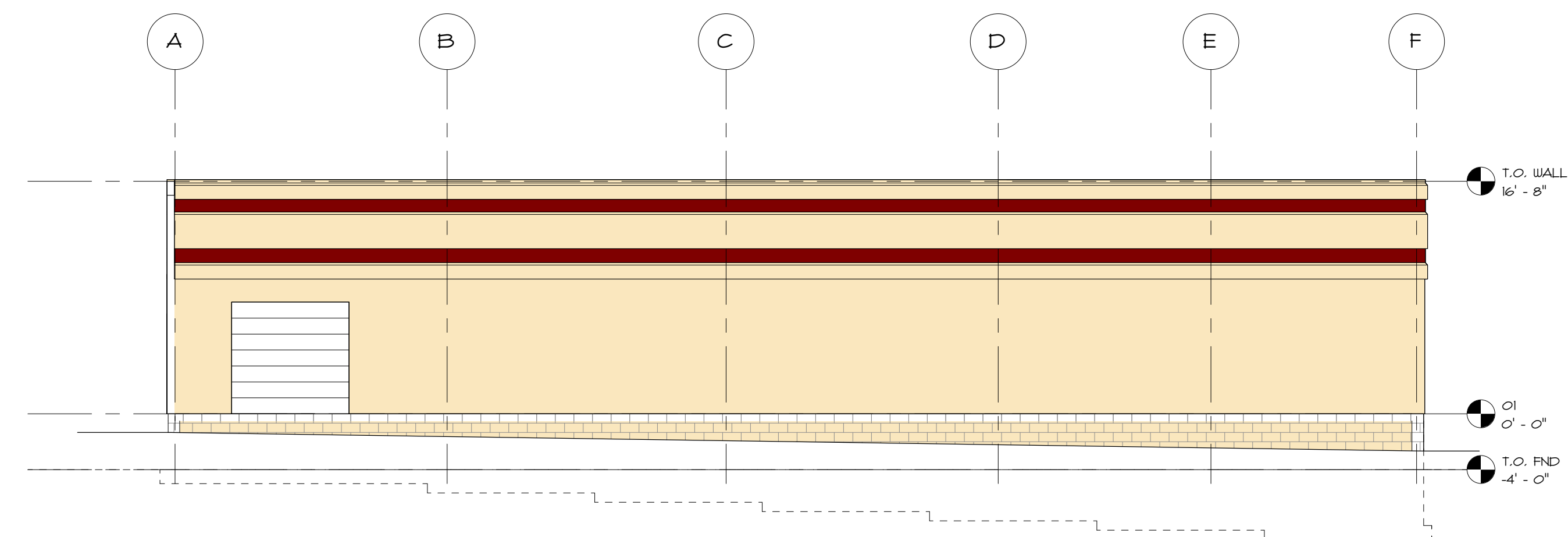

03 NORTH ELEVATION EX
SCALE: 1/8" = 1'-0"

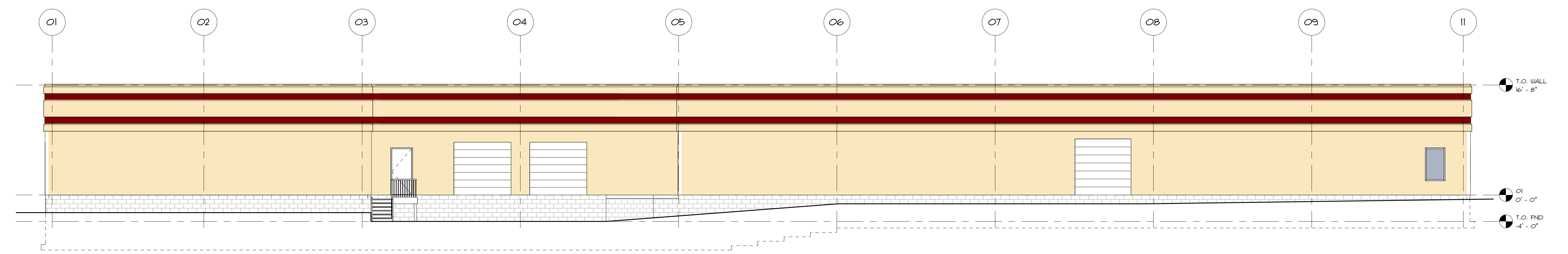

04 WEST ELEVATION EX
SCALE: 1/8" = 1'-0"

