

SCALE 1" = 400'

SAN FELIPE de AUSTIN
TOWN TRACT, A-5

FOR INFORMATION ONLY
NOT FOR LEGAL USE

| MEYER ROAD LINE CHART | |
|-----------------------|--------------------|
| BEARINGS | DISTANCES |
| 14.3 | 39° 00' 00" 427.99 |
| 15.3 | 39° 00' 00" 427.99 |
| 16.3 | 39° 00' 00" 427.99 |
| 17.3 | 39° 00' 00" 427.99 |
| 18.3 | 39° 00' 00" 427.99 |
| 19.3 | 39° 00' 00" 427.99 |
| 20.3 | 39° 00' 00" 427.99 |
| 21.3 | 39° 00' 00" 427.99 |
| 22.3 | 39° 00' 00" 427.99 |
| 23.3 | 39° 00' 00" 427.99 |
| 24.3 | 39° 00' 00" 427.99 |
| 25.3 | 39° 00' 00" 427.99 |
| 26.3 | 39° 00' 00" 427.99 |
| 27.3 | 39° 00' 00" 427.99 |
| 28.3 | 39° 00' 00" 427.99 |
| 29.3 | 39° 00' 00" 427.99 |
| 30.3 | 39° 00' 00" 427.99 |

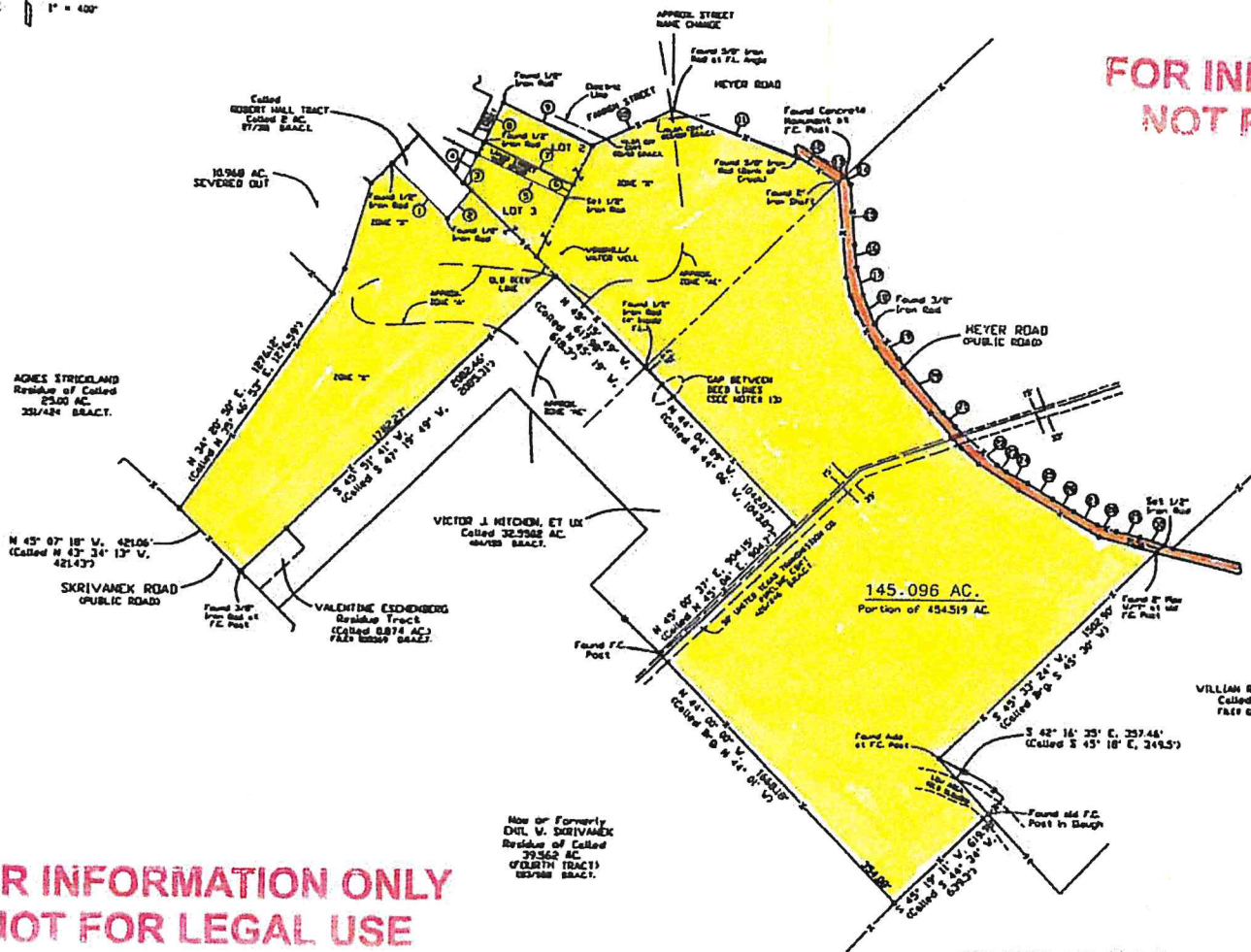

FOR INFORMATION ONLY
NOT FOR LEGAL USE

| BEARING | DISTANCES |
|-----------------------|---|
| 1.) S 46° 00' 00" E. | 360.58' (Called S 44° 39' 45" E, 380.91') |
| 2.) N 40° 15' 18" E. | 179.04' (Called N 41° 31' 20" E, 179.07') |
| 3.) N 45° 04' 30" W. | 34.83' (Called Brp. N 45° 13' W) |
| 4.) N 25° 34' 19" E. | 152.81' (Called N 25° 19' E, 154.60') |
| 5.) S 64° 42' 18" E. | 473.00' (Called S 64° 41' E, 473.00') |
| 6.) N 25° 25' 31" E. | 69.28' (Called Brp. N 25° 08' E) |
| 7.) N 64° 42' 18" W. | 474.91' (Called N 64° 45' W, 473.0') |
| 8.) N 25° 34' 19" E. | 211.23' (Called N 25° 15' E, 211.1') |
| 9.) S 64° 39' 59" E. | 474.36' (Called S 64° 45' E, 473.00') |
| 10.) N 64° 16' 20" E. | 426.29' (Called N 64° 13' E, 426.8') |
| 11.) S 69° 42' 09" E. | 648.56' (Called S 69° 45' E, 648.0') |
| 12.) S 57° 40' 11" E. | 230.94' (Called S 57° 54' E, 230.8') |
| 13.) N 45° 51' 14" E. | 47.30' (Called Brp. N 45° 42' E) |

STEPHEN F. AUSTIN
LEAGUE, A-7

| | | |
|--|----------------------|---|
| PAUL W. & JEANNE S. WEINMAN | | |
| ALEXANDER SURVEYING 409 E. Loop South P. O. Box 288 Wichita, Texas 76181 Phone 817-382-9143 Fax 817-383-3038 | | |
| Gen. S. Alexander | County AUSTIN | Field Crew E.V. |
| R.P.L.S. No. 84194 | Surveyor LEAGUE, A-7 | Computations G.A. |
| Date OCTOBER 11, 2007 | City | Drafting J.C. |
| Units | Addition | AC. VOL. 8 119, PG. 4 Work Order 07-3756 |