

UNAUTHORIZED ALTERATION OR ADDITION TO THIS SURVEY MAP IS A VIOLATION OF SECTION 7209 (2); OF THE NEW YORK STATE EDUCATION LAW. Copies of this survey map not bearing the Land Surveyors embossed seal shall not be considered to be a valid true copy. Certifications indicated hereon shall run only to the person for whom the survey is prepared, and on his behalf to the title company, governmental agency and lending institution listed hereon. Certifications are not transferable to additional institutions or subsequent owners.

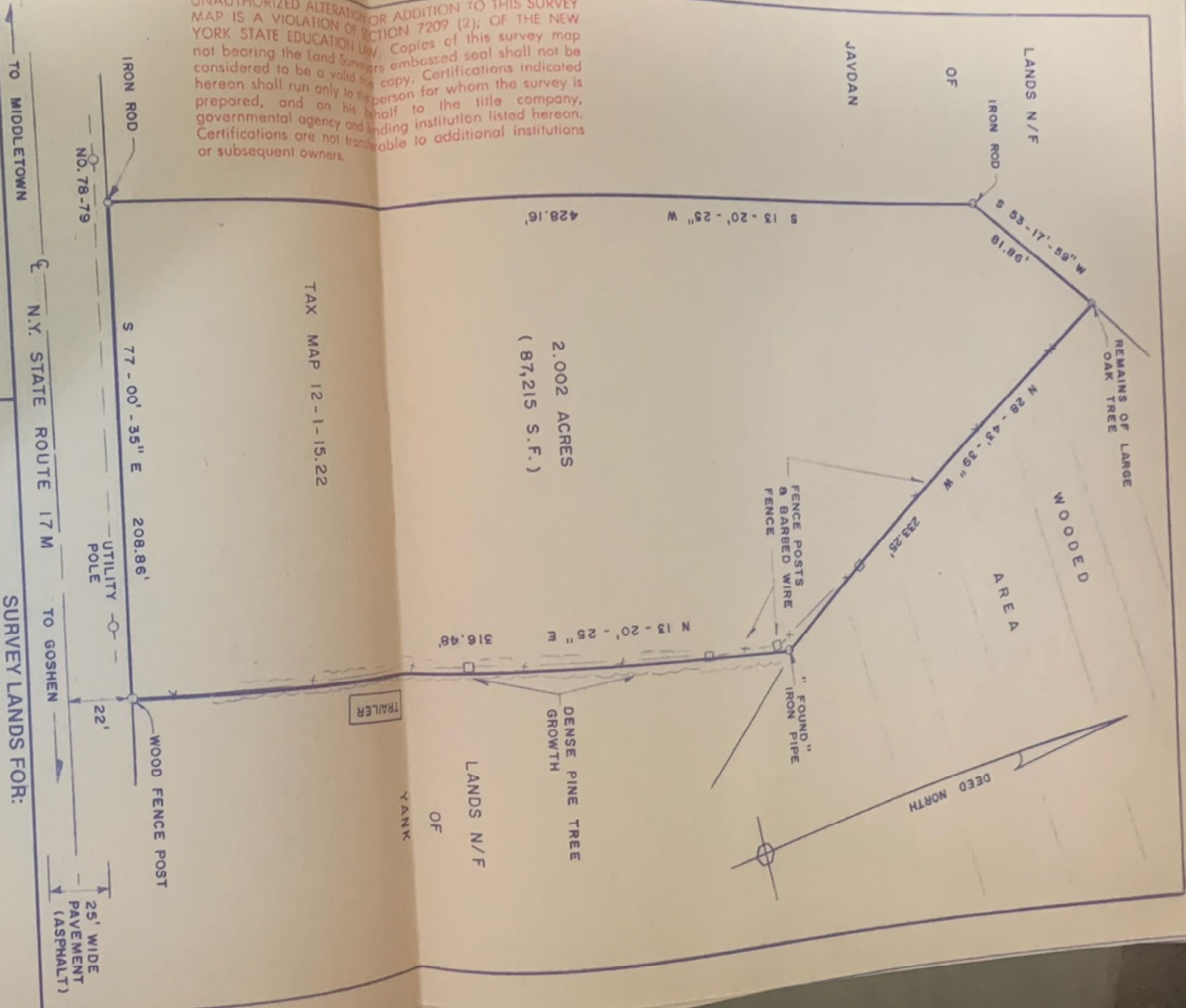

TAX MAP 12-1-15.22

2.002 ACRES
(87,215 S.F.)

TO MIDDLETOWN
TO GOSHEN
N.Y. STATE ROUTE 17 M
SURVEY LANDS FOR:
JAVDAN

TOWN GOSHEN
COUNTY ORANGE
STATE NEW YORK

SCALE 1" = 50'
I HEREBY CERTIFY TO:
JAVDAN

FRED W. STAZ, L.S.
MIDDLETOWN, N.Y.
LIC. NO. 049708-1 N.Y.S.

THAT THIS IS AN ACCURATE SURVEY PERFORMED IN THE FIELD AND THAT NO SURFACE ENCROACHMENTS EXIST EXCEPT AS SHOWN— APRIL 16, 1988

REFERENCE:
PROPERTY SHOWN AS LOT NO.2 ON MAP NO.7390 FILED ORANGE COUNTY
CLERK'S OFFICE TITLED " SURVEY OF A DIVISION OF LANDS DESCRIBED
IN LIBER 1998 PAGE 169 PREPARED FOR DEAN B. AND JANET M.
SEIFRIED".

