

FLOOR PLAN

NEW WORK PLANS

- FIRE PROTECTION**  
ENTIRE BUILDING FULLY SPRINKLERED WITH NFPA 13 DESIGN SYSTEM AND STANDPIPES ARE LOCATED WITHIN THE TENANT SPACE STEM
- FIRE ALARM**  
NO FIRE ALARM SYSTEM EXISTS IN THE CURRENT TENANT SPACE. THE BUILDING IS FULLY SPRINKLERED, EGRESS TRAVEL DISTANCE LESS THAN 75' AND THE SPACE AND EXIT DISCHARGE IS ON THE GROUND FLOOR
- NEW DOOR SCHEDULE**  
ALL DOORS 1 1/2" SOLID CORE FLUSH WOOD DOORS IN H. M. FRAMES WITH ADA APPROVED LEVER HARDWARE UNLESS OTHERWISE NOTED
- PARTITION SCHEDULE**  
ALL NEW PARTITIONS SHALL BE 3/8" METAL STUDS W/ 1/2" GYP. BD. FINISH EACH SIDE TO UNDERSIDE OF EXISTING SUSPENDED ACOUSTIC TILE CEILING UNLESS OTHERWISE NOTED - BUILDING FULLY SPRINKLERED - NO FIRE - RESISTANT CONSTRUCTION REQUIRED)
- FINISH SCHEDULE**  
ALL NEW INTERIOR WALL AND CEILING FINISHES SHALL HAVE A CLASS C FLAME SPREAD INDEX RATING
- ALL NEW FLOOR FINISH MATERIALS SHALL BE OF CLASS I MATERIALS AND SHALL COMPLY WITH THE REQUIREMENTS OF NFPA 253**

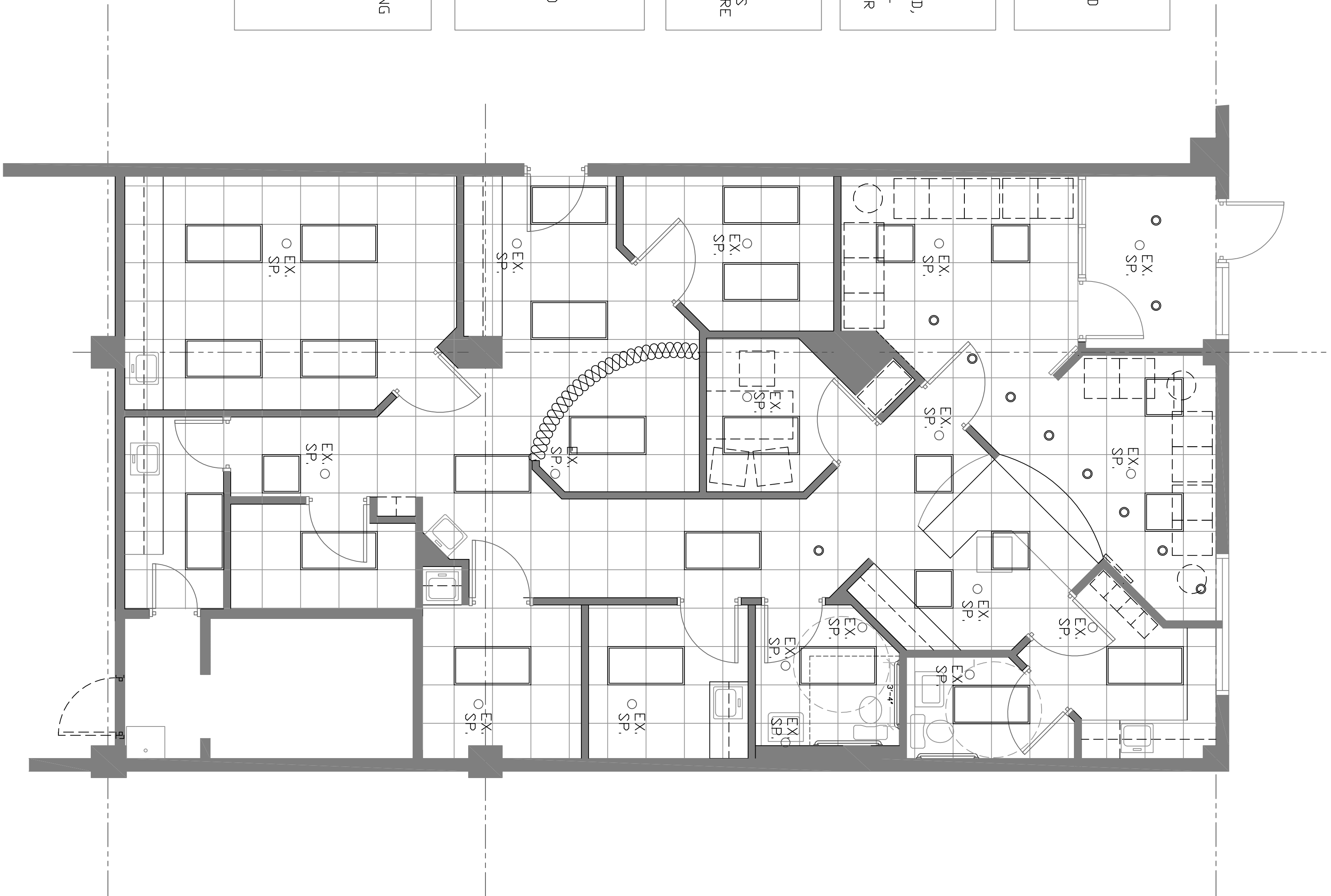

REFLECTED CEILING PLAN

12-8-14

TENANT IMPROVEMENTS FOR NEW OFFICE OF:

DR. RONALD JACOBS MD T/A  
**CONTEMPORARY OB/GYN ASSOCIATES**

ROCKVILLE, MARYLAND

**Burton architecture**  
FINE DESIGN AND CONSTRUCTION

201 INTERNATIONAL CIRCLE SUITE 230 HUNT VALLEY, MD 21030  
443-695-1280 WBURTON@BURTON-ARCHITECTURE.COM

Scale: NOTED  
Date: 2-8-2014  
Drawn By: WDB  
Job No.: BA1402  
Sheet Number

A-1