

**SCOPE OF WORK NOTES:**

1. DEMOLITION WORK OF INTERIOR WALLS, PARTITION WALLS, AND CEILING SHALL BE COMPLETED BY THE CONTRACTOR.
2. ALL EXISTING ELECTRICAL AND PLUMBING EXISTING ABOVE THE FLOOR SHALL BE MAINTAINED AND RELOCATED AS NECESSARY TO ACCOMMODATE THE NEW WORK.
3. ALL NEW ELECTRICAL AND PLUMBING SHALL BE INSTALLED IN ACCORDANCE WITH THE LATEST EDITIONS OF THE NATIONAL ELECTRICAL CODE AND THE NATIONAL PLUMBING CODE.
4. THE EXTERIOR WALLS THAT HAVE BEEN DAMAGED BY THE FIRE SHALL BE RECONSTRUCTED AT THE TIME OF BUILD-OUT.
5. AN INTERIOR NEW ROOF SYSTEM IS TO BE PROVIDED OVER THE EXISTING STRUCTURE AND SHALL BE INSTALLED AT A LATER DATE DETERMINED BY OCCUPANT. LOAD AND TRAIL DESIGN ARE TO BE PROVIDED AT THE TIME OF BUILD-OUT.
6. EXISTING EXTERIOR FINISHES SHALL BE TO REMAIN UNLESS OTHERWISE NOTED.
7. ALL CHANGES AND SERVICES WORKMAN 5 TO BE SERVICES WORK.
8. TOILET ROOMS ARE TO BE FINISHED. ALL OTHER FINISHES ARE FINISHES FINISH FINISH FINISH.

**2 FLOOR PLAN**  
SCALE: 3/8" = 1'-0"  
ENLARGED TOILET ROOMS

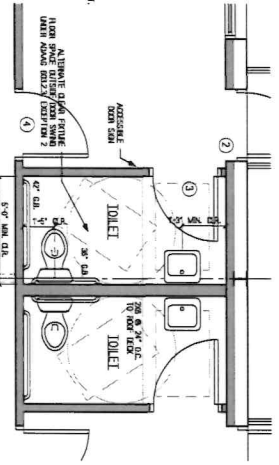

**1 FLOOR PLAN**  
SCALE: 1/4" = 1'-0"  
AS MODIFIED



<b>SHEET:</b> <b>A-2</b>	ISSUED FOR:	_____
	S.E.L. PERMIT:	_____
	DATE:	1/22/2025
	SCALE:	AS SHOWN



**ECONOMY CHURCH**  
 DECATUR FIRE DAMAGE SHELL RESTORATION - PHASE 2  
**DAVID L. WOODBURN, AIA, ARCHITECT**  
 176 BELLEVUE AVENUE DUBLIN, GEORGIA 31021 (478) 272-8392

THESE DESIGN IDEAS, LAYOUTS, AND DRAWINGS ARE THE PROPERTY OF: DAVID L. WOODBURN, ARCHITECT AND SHALL NOT BE USED OR REPRODUCED IN WHOLE OR IN PART WITHOUT THE WRITTEN CONSENT OF THE ARCHITECT.

- DEMOLITION KEYED NOTES**
- 1 STEEL STRUCTURE REMOVED. STRUCTURE IS EXISTING TO REMAIN. REMOVE THE ROOF ASSEMBLY INCLUDING EXISTING STEEL TRUSS, BRACING AND ALL OTHER STRUCTURE TO BE REMOVED TO THE EXISTING FLOOR AND FLOOR DECK. REMOVE ALL EXISTING PARTITIONS, INTERIOR FINISHES AND TO BE REMOVED DOWN TO THE EXISTING FLOOR.
  - 2 EXISTING WALLS AND PARTITIONS TO REMAIN. REMOVE ALL EXISTING PARTITIONS, INTERIOR FINISHES AND TO BE REMOVED DOWN TO THE EXISTING FLOOR.
  - 3 EXISTING WALLS AND PARTITIONS TO REMAIN. REMOVE ALL EXISTING PARTITIONS, INTERIOR FINISHES AND TO BE REMOVED DOWN TO THE EXISTING FLOOR.
  - 4 EXISTING WALLS AND PARTITIONS TO REMAIN. REMOVE ALL EXISTING PARTITIONS, INTERIOR FINISHES AND TO BE REMOVED DOWN TO THE EXISTING FLOOR.
  - 5 EXISTING WALLS AND PARTITIONS TO REMAIN. REMOVE ALL EXISTING PARTITIONS, INTERIOR FINISHES AND TO BE REMOVED DOWN TO THE EXISTING FLOOR.
  - 6 REMOVE ALL EXISTING PARTITIONS, INTERIOR FINISHES AND TO BE REMOVED DOWN TO THE EXISTING FLOOR.
  - 7 REMOVE ALL EXISTING PARTITIONS, INTERIOR FINISHES AND TO BE REMOVED DOWN TO THE EXISTING FLOOR.
  - 8 REMOVE ALL EXISTING PARTITIONS, INTERIOR FINISHES AND TO BE REMOVED DOWN TO THE EXISTING FLOOR.
  - 9 REMOVE ALL EXISTING PARTITIONS, INTERIOR FINISHES AND TO BE REMOVED DOWN TO THE EXISTING FLOOR.
  - 10 REMOVE ALL EXISTING PARTITIONS, INTERIOR FINISHES AND TO BE REMOVED DOWN TO THE EXISTING FLOOR.
  - 11 REMOVE EXISTING WINDOWS TO REPLACE.

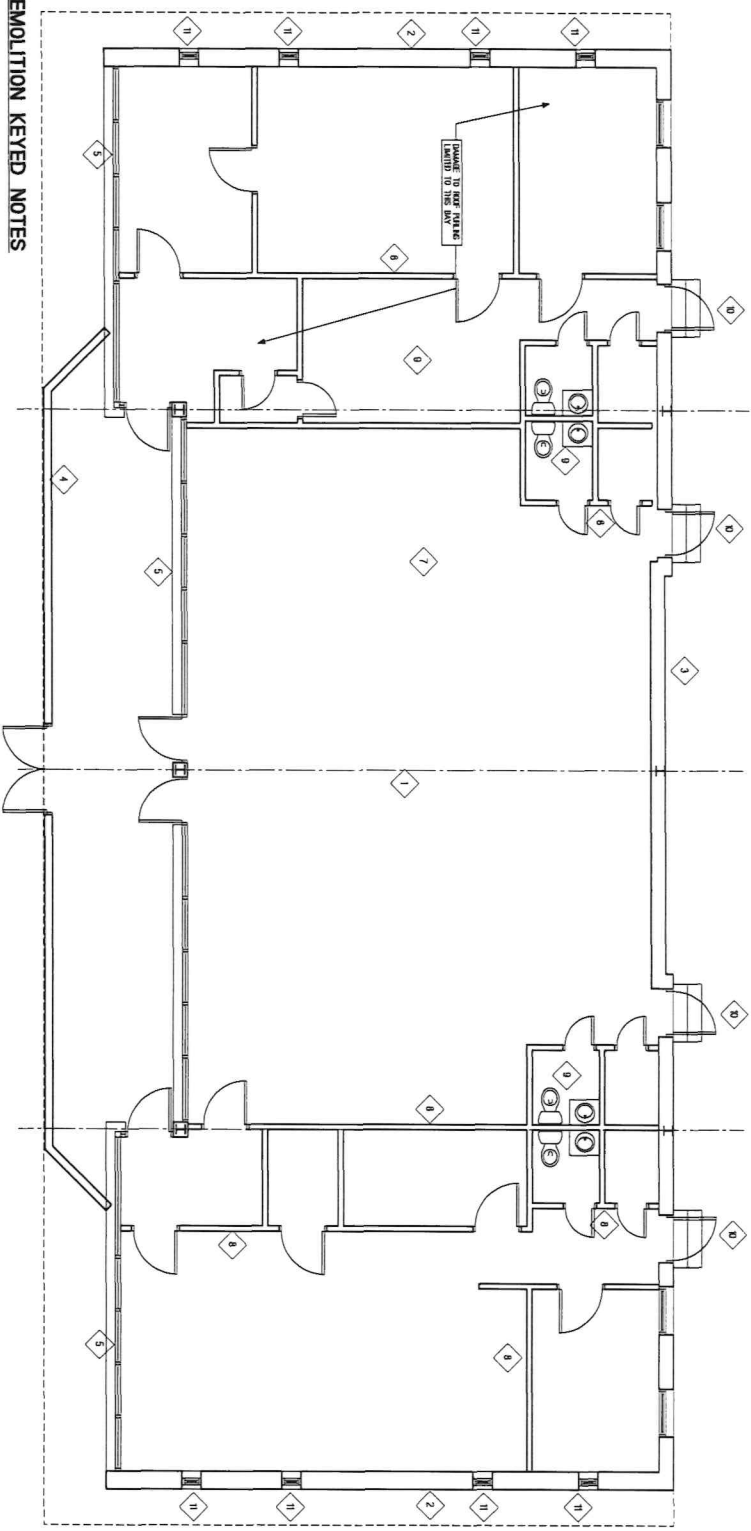

DEMOLITION WORK IS SHOWN FOR REFERENCE ONLY.  
ALL MAJOR DEMOLITION WAS PREVIOUSLY  
COMPLETED BY OTHER CONTRACTORS.  
REMOVE CUTTING OF SLABS BEAMS.

**1 FLOOR PLAN**  
SCALE: 1/4" = 1'-0"  
EXISTING CONDITION / SELECTIVE DEMOLITION



SHEET: **A-1**

ISSUED FOR:  
SHELL PERMIT

DATE:  
1/23/2015

BY:  
DW

SCALE:



DECATUR, GEORGIA

**ECONOMY CHURCH**  
FIRE DAMAGE SHELL RESTORATION - PHASE 2

**DAVID L. WOODBURN, AIA, ARCHITECT**

1016 BELLEVUE AVENUE DUBLIN, GEORGIA 31027 (478) 272-8392

THESE DESIGN IDEAS, LAYOUT, ARRANGEMENTS AND DRAWINGS ARE THE PROPERTY OF: DAVID L. WOODBURN, ARCHITECT

AND SHALL NOT BE USED OR REPRODUCED IN WHOLE OR IN PART WITHOUT THE WRITTEN CONSENT OF THE ARCHITECT.