

LEGEND

- PROPERTY BOUNDS
- OH OVERHEAD WIRES
- ⊙ WELL
- ⊙ PROPERTY ANGLE
- ⊙ STOCKADE FENCE
- ⊙ UTILITY POLE
- ⊙ CATCH BASIN
- ⊙ ROAD SIGN

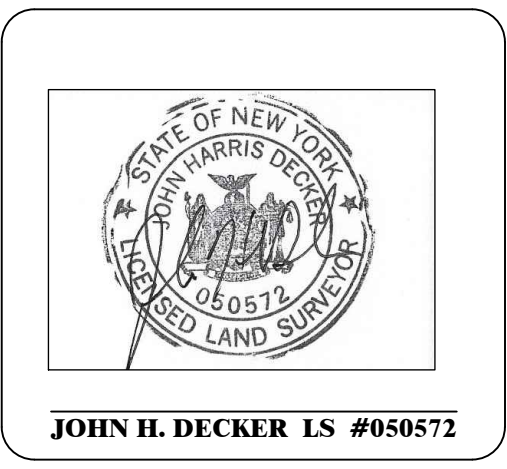
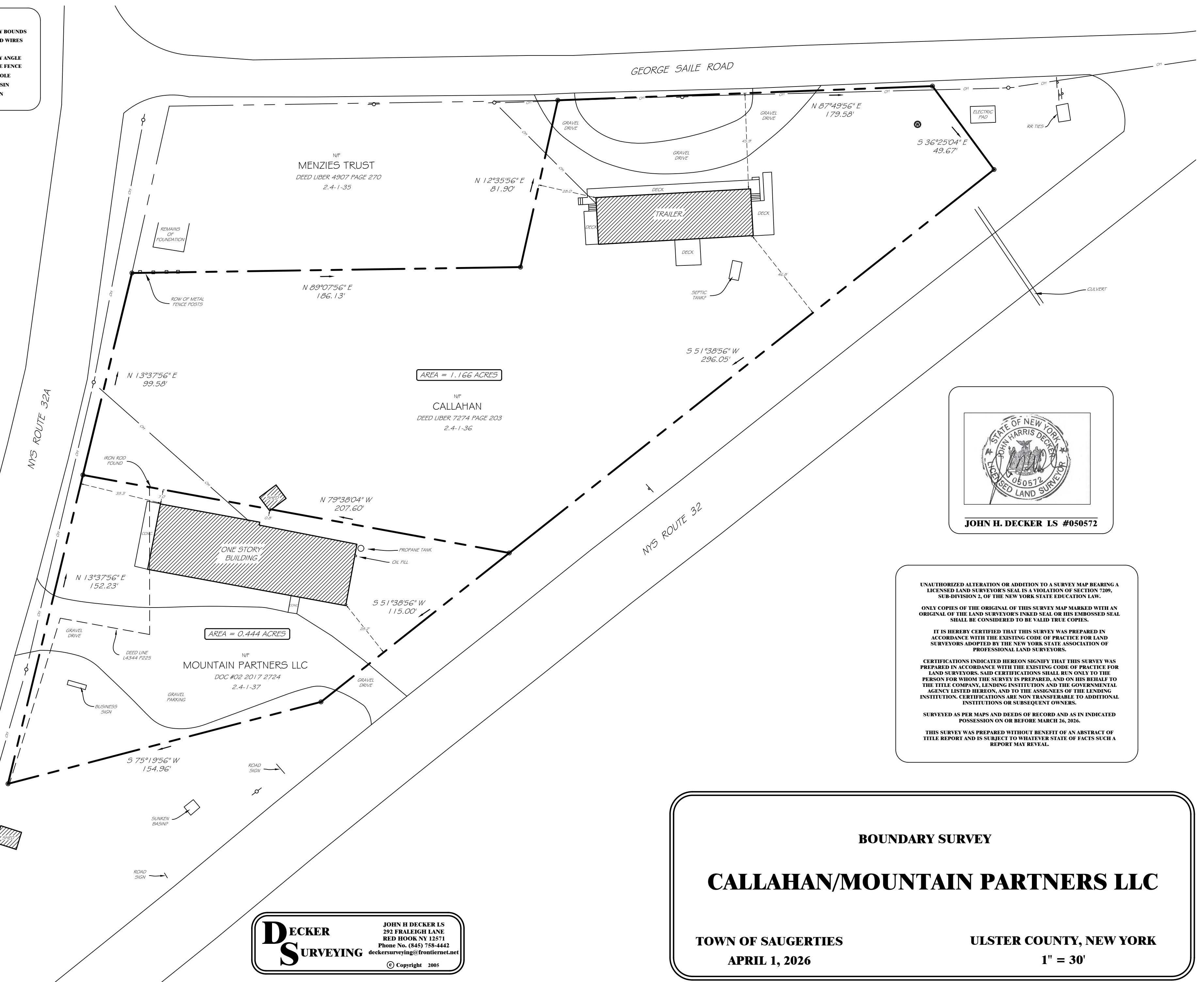

UNAUTHORIZED ALTERATION OR ADDITION TO A SURVEY MAP BEARING A LICENSED LAND SURVEYOR'S SEAL IS A VIOLATION OF SECTION 7209, SUB-DIVISION 2, OF THE NEW YORK STATE EDUCATION LAW.

ONLY COPIES OF THE ORIGINAL OF THIS SURVEY MAP MARKED WITH AN ORIGINAL OF THE LAND SURVEYOR'S INKED SEAL OR HIS EMBOSSED SEAL SHALL BE CONSIDERED TO BE VALID TRUE COPIES.

IT IS HEREBY CERTIFIED THAT THIS SURVEY WAS PREPARED IN ACCORDANCE WITH THE EXISTING CODE OF PRACTICE FOR LAND SURVEYORS ADOPTED BY THE NEW YORK STATE ASSOCIATION OF PROFESSIONAL LAND SURVEYORS.

CERTIFICATIONS INDICATED HEREON SIGNIFY THAT THIS SURVEY WAS PREPARED IN ACCORDANCE WITH THE EXISTING CODE OF PRACTICE FOR LAND SURVEYORS. SAID CERTIFICATIONS SHALL RUN ONLY TO THE PERSON FOR WHOM THE SURVEY IS PREPARED, AND ON HIS BEHALF TO THE TITLE COMPANY, LENDING INSTITUTION AND THE GOVERNMENTAL AGENCY LISTED HEREON, AND TO THE ASSIGNEES OF THE LENDING INSTITUTION. CERTIFICATIONS ARE NON-TRANSFERABLE TO ADDITIONAL INSTITUTIONS OR SUBSEQUENT OWNERS.

SURVEYED AS PER MAPS AND DEEDS OF RECORD AND AS IN INDICATED POSSESSION ON OR BEFORE MARCH 26, 2026.

THIS SURVEY WAS PREPARED WITHOUT BENEFIT OF AN ABSTRACT OF TITLE REPORT AND IS SUBJECT TO WHATEVER STATE OF FACTS SUCH A REPORT MAY REVEAL.

BOUNDARY SURVEY

CALLAHAN/MOUNTAIN PARTNERS LLC

TOWN OF SAUGERTIES **ULSTER COUNTY, NEW YORK**

APRIL 1, 2026 **1" = 30'**

DECKER SURVEYING

JOHN H. DECKER LS
292 FRALEIGH LANE
RED HOOK NY 12571
Phone No. (845) 758-4442
deckersurveying@frontiernet.net

© Copyright 2005