

# FOR SALE OR LEASE

300 Broadway North, Unit 101, Fargo, ND 58102

MLS #25-221 & #26-64

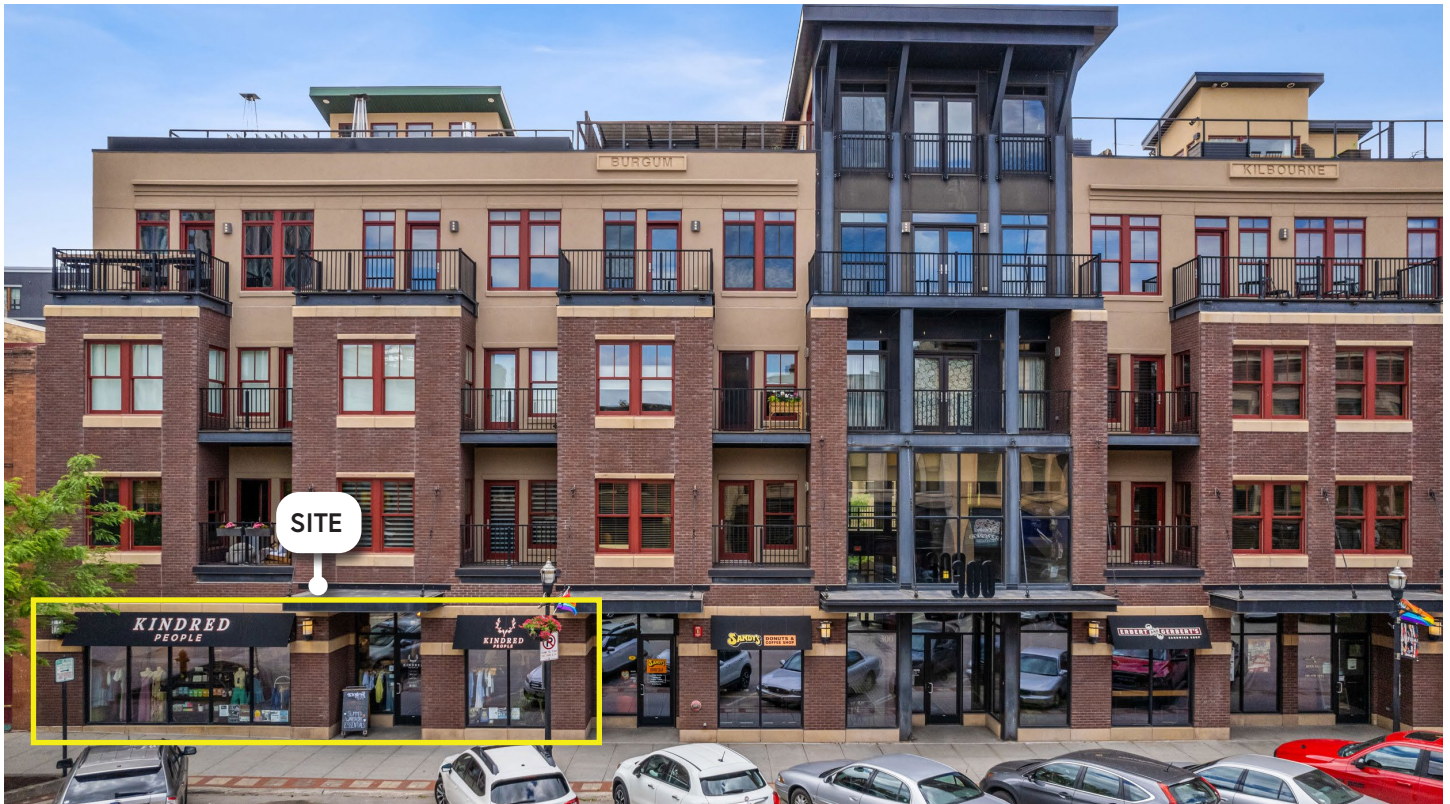

**Property Description:**

300 Broadway is an iconic building in downtown Fargo. This is the opportunity to own or lease a retail condo that is in the heart of this vibrant district. With excellent walking and biking scores the tenants are sure to have a plenty of traffic for a successful business.  
*\*Opportunity Zone tax benefits may apply.*

**FOR SALE**

**Purchase Price:** \$615,000  
**2025 Consolidated Taxes:** \$8,873.83  
**2025 Specials Installment:** \$936.67  
**Estimated Specials Balance:** \$3,812.85

**FOR LEASE**

**Lease Rate:** \$17.50 SF  
**Estimated CAM:** \$8 SF

**Year Built:**  
2007

**Available Space:**  
2,738 SF

**Parcel:**  
01-8397-00010-008



PROPERTY RESOURCES GROUP

www.PropertyResourcesGroup.com  
 4609 33<sup>rd</sup> Ave S. Suite 400, Fargo, ND 58104

**JUSTIN GUSTOFSON**  
 CCIM, SIOR, REALTOR®  
 701-499-3875  
 justin@prgcommercial.com

**MATT OLSON**  
 CCIM, SIOR, REALTOR®  
 701.499.3921  
 matt@prgcommercial.com

Floor Plan

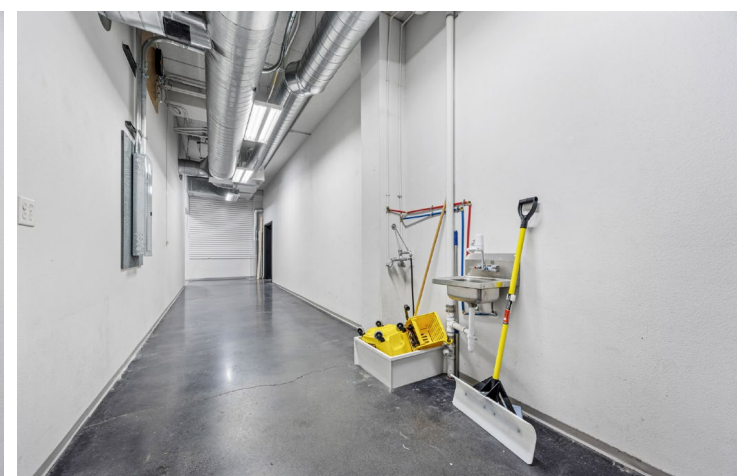
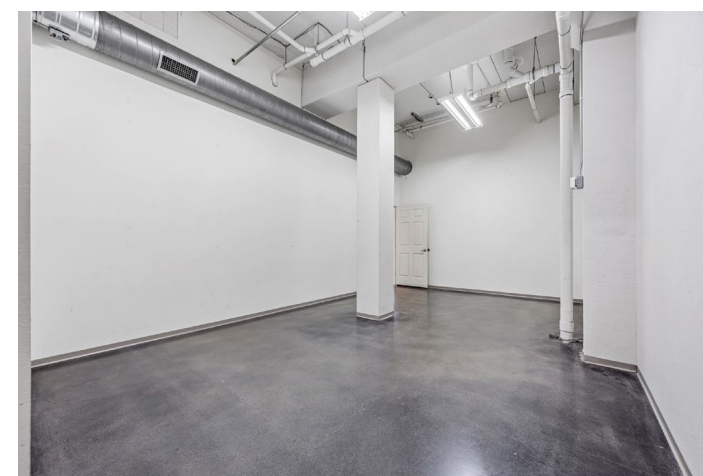
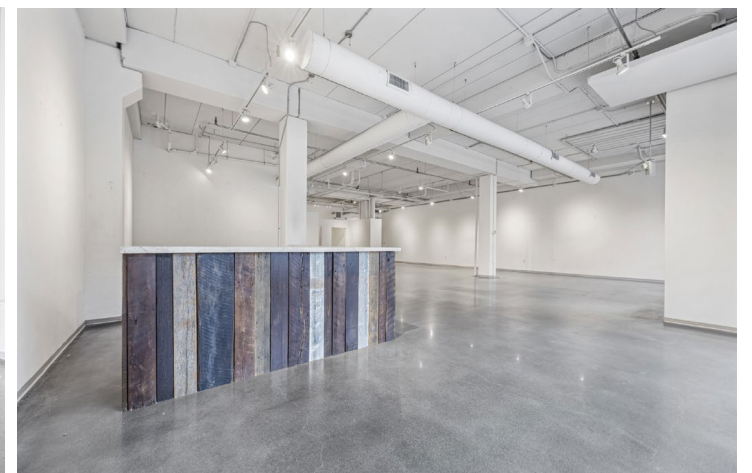
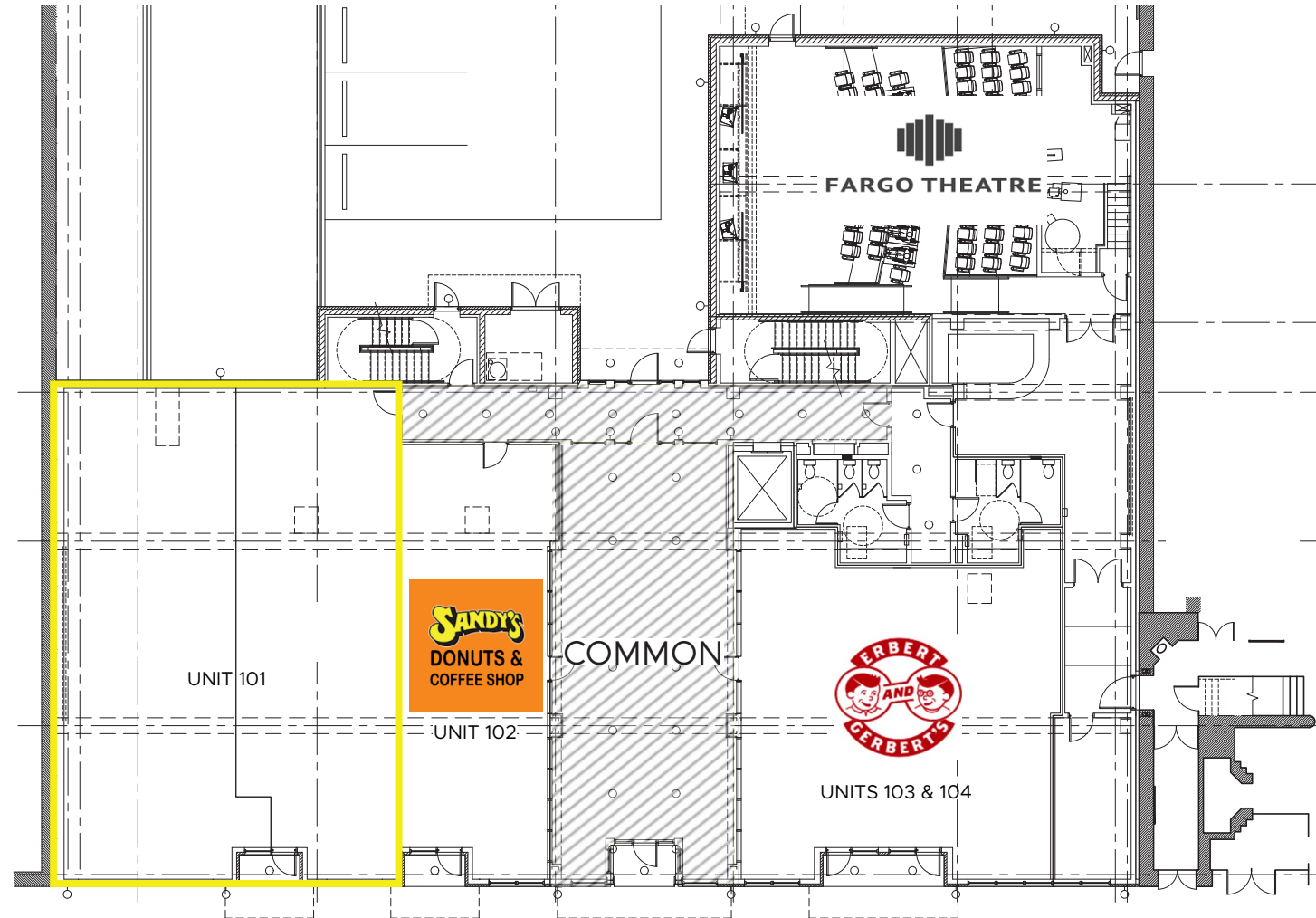

www.PropertyResourcesGroup.com  
4609 33<sup>rd</sup> Ave S, Suite 400, Fargo, ND 58104

**JUSTIN GUSTOFSON**  
CCIM, SIOR, REALTOR®  
701-499-3875  
justin@prgcommercial.com

**MATT OLSON**  
CCIM, SIOR, REALTOR®  
701.499.3921  
matt@prgcommercial.com



www.PropertyResourcesGroup.com  
4609 33<sup>rd</sup> Ave S, Suite 400, Fargo, ND 58104

**JUSTIN GUSTOFSON**  
CCIM, SIOR, REALTOR®  
701-499-3875  
justin@prgcommercial.com

**MATT OLSON**  
CCIM, SIOR, REALTOR®  
701.499.3921  
matt@prgcommercial.com

All information contained herein is believed to be true, but should be verified to the buyer's satisfaction in case of error, typographical or otherwise. All information is subject to change without further notice.

All information contained herein is believed to be true, but should be verified to the buyer's satisfaction in case of error, typographical or otherwise. All information is subject to change without further notice.

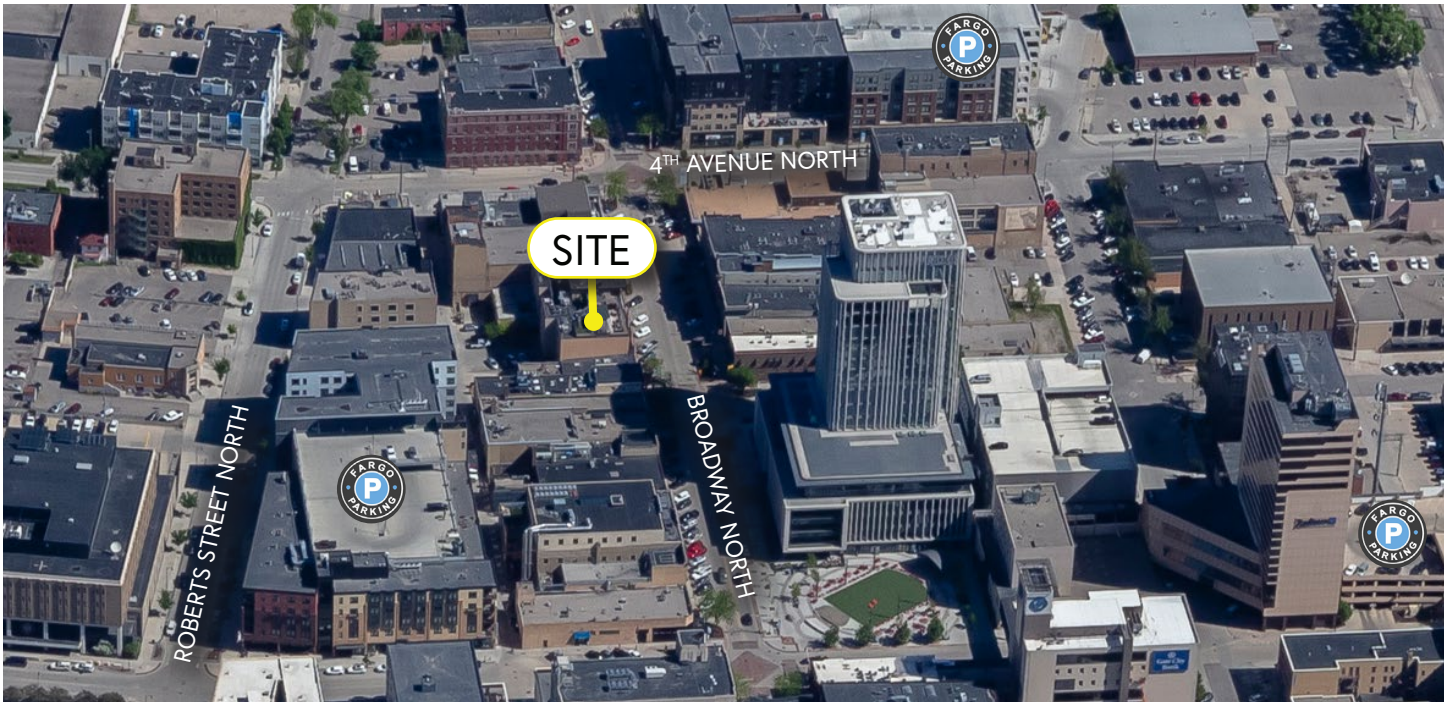

Public Parking  
 First 2 Hours Free  
 Free Nights & Weekends

### KEY METRO DEMOGRAPHICS

- 263,000** metro-area residents
- 17.5%** population growth in 10 years
- 23,000** new jobs in 10 years
- 2.4%** unemployment rate
- 31%** Fargo residents aged 18-34
- 30,000** college students attending area universities
- 65%** young adults from the area who stay in Fargo-Moorhead for work
- 43%** people in the metro with a Bachelor's degree or higher

### MULTIFAMILY MARKET

- 5,000** new residents in the metro area per year
- 35%** annual income increase for renters in 10 years
- 2X** number of renters with an income of \$75,000-\$100,000 compared to 2013
- 45,000** multifamily units across the metro area
- 2,700** market-rate units in the downtown core
- 1,400** new multifamily units added to the metro area per year
- 200** new multifamily units in core neighborhoods per year
- \$1 BILLION** average annual value of building permits issued 2018-2022

### DOWNTOWN RESIDENTS

- 4,100** people living downtown
- 47%** family households
- 31** average age
- 49%** female residents
- 51%** male residents
- 50%** household with pets
- 5,000** new residents by 2032

Sources:  
 Fargo-Moorhead Regional Housing Needs Analysis and Strategies, FM MetroCOG, July 2023  
 North Dakota Job Service  
 Building Industry Association of the Red River Valley  
 U.S. Census Bureau



PROPERTY RESOURCES GROUP

www.PropertyResourcesGroup.com  
 4609 33<sup>rd</sup> Ave S. Suite 400, Fargo, ND 58104

**JUSTIN GUSTOFSON**  
 CCIM, SIOR, REALTOR®  
 701-499-3875  
 justin@prgcommercial.com

**MATT OLSON**  
 CCIM, SIOR, REALTOR®  
 701.499.3921  
 matt@prgcommercial.com

All information contained herein is believed to be true, but should be verified to the buyer's satisfaction in case of error, typographical or otherwise. All information is subject to change without further notice.