

Active

Multi-Use Building & Land on Mansfield

11799 Mansfield Rd, Keithville, LA 71047



Overview

KW Commercial is pleased to offer for sale or lease 11799 Mansfield Road, a +/-3,800 SF multi-purpose commercial building and excess land, located on the border of Keithville/Shreveport just south of the new retail/commercial development around Walmart.

Originally constructed for industrial use, the facility was converted into a daycare facility in 2017. The conversion included enclosing the rollup door opening, fully insulating the facility with spray foam insulation, installation of three 5-ton HVAC systems, renovation of the reception/sales area, renovation of the breakroom and office restroom, installation of two multi-stall restrooms in the previous warehouse area, installation of a whole building generator, as well as many other smaller improvements and upgrades.

The +/-850 SF of reception, breakroom and all three restrooms are heated and cooled by a 5-ton HVAC split system. The +/-2,950 SF of open activities area is heated and...

Lease Spaces

Name	Rate	Footage	Acres
11799	\$5,240 /Month	3,800 SF	2.343 ac

For Sale/Lease

Retail

Secondary Uses: Industrial, Free Standing

Lease Rate	\$5,240 Month
Available SF	3,800 SF
Available Spaces	1
Sale Price	\$600,000
Price Per SF	\$157.9/SF
Building Size	3,800 SF
Acres	0.828 - 2.343 ac
Is Vacant	Yes
Former Tenant	Epic Learning Center
Structure	Other
Signage	On Building and Monument
Showing Instructions	Contact Broker/Agent
Submarket	SW Shreveport/Keithville
Property Use Type	Vacant/Owner-User
Property Status	Existing
Nearest Interstate	I-49
Nearest Highway	Hwy 3132
Nearest Airport	SHV
Nearest Port	Caddo-Bossier
Power Provider	Private - AEP-SWEPCO
Water Provider	City - City of Shreveport
Sewer Provider	Private - Onsite Plant
Natural Gas Provider	Private - Delta Utilities
County	Caddo Parish
Available	2025-07-15
Created	2025-07-15
Updated	2025-07-15
Listing ID	ac29aa0e
Parcel APN	161420005000100

KW Commercial NWLA



Trenton Siskron

E: tsiskron@kw.com

O: 318-213-1555

M: 318-213-1555

Additional Images

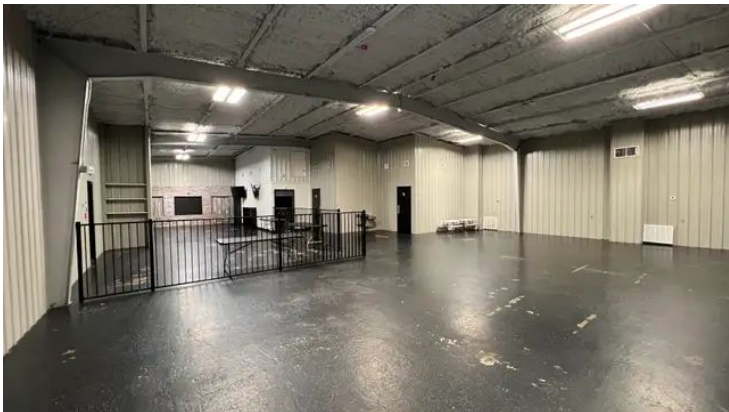
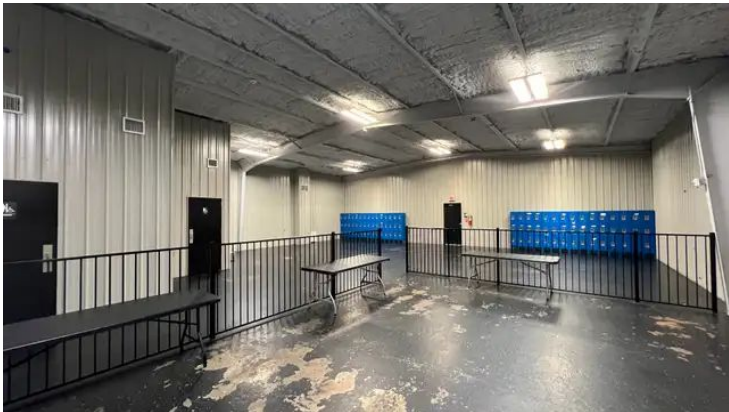
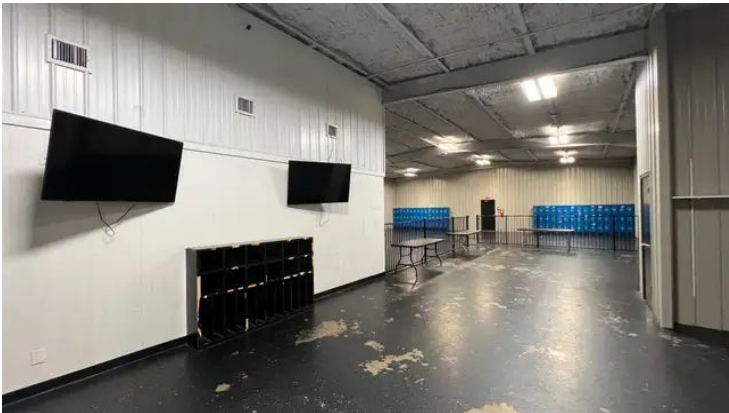
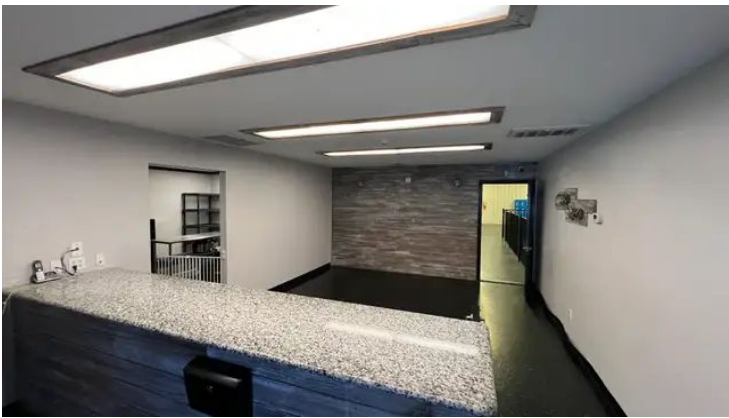





The information provided in this report by LACDB is intended for informational purposes only. LACDB does not warrant or represent that the information provided is complete, accurate, or up-to-date. Users of this report are advised to conduct their own independent verification and assessment of the information before making any decisions or taking any actions based on it. LACDB shall not be liable for any errors, omissions, or inaccuracies in the information provided, nor for any damages or losses arising from the use of or reliance on the information contained herein.

Resimplifi strictly prohibits any user of the Resimplifi application to post any images or other materials that are not the property of the user per the Resimplifi [Terms of Service](#) Agreement and the Digital Millennium Copyright Act Policy. We respect the intellectual property rights of others. Please visit the [DMCA](#) regarding any photographs or other materials posted that may need to be removed or taken down or otherwise are in violation of these policies.