

# PROPOSED RESIDENTIAL DEVELOPMENT AT GOOD TIME PARK ASSOCIATES, 165 WEST 73RD ST. NEW YORK FOR GOSHEN DEVELOPMENT, LLC



2 3D VIEW

| GROSS AREA           |                   |               |                |                       |                      |                       |               |                               |
|----------------------|-------------------|---------------|----------------|-----------------------|----------------------|-----------------------|---------------|-------------------------------|
| BLDG                 | No. OF APARTMENTS | FLOOR LEVEL   | AREA PER FLOOR | GROSS AREA PER BLDG   | COMMON AREA          | NET AREA              | PERCENT       | No. PKG SPACES UNDER BUILDING |
| 1,3,4 & 6            | 0                 | PARKING LEVEL | 1,446 SQ.FT.   | 33,023 SQ.FT.         | 1,446 SQ.FT.         | 0 SQ.FT.              | 0.00%         | 30 PER BLDG                   |
|                      | 10                | FIRST FLOOR   | 10,616 SQ.FT.  |                       | 1,409 SQ.FT.         | 9,207 SQ.FT.          | 86.72%        |                               |
|                      | 10                | SECOND FLOOR  | 10,527 SQ.FT.  |                       | 1,276 SQ.FT.         | 9,251 SQ.FT.          | 87.87%        |                               |
|                      | 10                | THIRD FLOOR   | 10,434 SQ.FT.  |                       | 1,276 SQ.FT.         | 9,158 SQ.FT.          | 87.77%        |                               |
| 2 & 5                | 0                 | PARKING LEVEL | 1,806 SQ.FT.   | 33,383 SQ.FT.         | 1,806 SQ.FT.         | 0 SQ.FT.              | 0.00%         | 30 PER BLDG                   |
|                      | 9                 | FIRST FLOOR   | 10,616 SQ.FT.  |                       | 2,436 SQ.FT.         | 8,180 SQ.FT.          | 77.05%        |                               |
|                      | 10                | SECOND FLOOR  | 10,527 SQ.FT.  |                       | 1,276 SQ.FT.         | 9,251 SQ.FT.          | 87.87%        |                               |
|                      | 10                | THIRD FLOOR   | 10,434 SQ.FT.  |                       | 1,276 SQ.FT.         | 9,158 SQ.FT.          | 87.77%        |                               |
| <b>TOTAL 6 BLDGS</b> | <b>178</b>        |               |                | <b>198,858 SQ.FT.</b> | <b>35,216 SQ.FT.</b> | <b>163,642 SQ.FT.</b> | <b>82.29%</b> | <b>180</b>                    |

| PARKING AREA | BELOW BUILDING | BETWEEN 2 BLDGS | TOTAL PER BUILDING | TOTAL 4 BLDGS  |
|--------------|----------------|-----------------|--------------------|----------------|
|              | 9,439 SQ. FT.  | 1,135 SQ. FT.   | 10,574 SQ. FT.     | 42,296 SQ. FT. |

**TOTAL AREA  
241,154 SQ. FT.**

3 BUILDING AREA



- BUILDINGS 1,2,3 & 4 HAVE PARKING ABOVE GRADE  
- BUILDINGS 5 & 6 HAVE NO PARKING ABOVE GRADE

|  |                   |
|--|-------------------|
| No. APARTMENT (6 BUILDINGS)                        | 178 UNITS         |
| REQUIRED PARKING:<br>1.5 SPACES / ONE BEDROOM UNIT | 267 SPACES        |
| TOTAL # OF PARKING UNDER BUILDINGS                 | 122 SPACES        |
| TOTAL # SURFACE PARKING SPACES                     | 155 SPACES        |
| <b>TOTAL PARKING PROPOSED</b>                      | <b>277 SPACES</b> |

4 PROPOSED PARKING SPACES

1 SCHEMATIC SITE PLAN  
1/64" = 1'-0"

THE USE OF THESE PLANS AND SPECIFICATIONS SHALL BE RESTRICTED TO THE ORIGINAL SITE FOR WHICH THEY WERE PREPARED AND PUBLICATION THEREOF IS EXPRESSLY LIMITED TO SUCH USE. REUSE, REPRODUCTION, OR PUBLICATION BY ANY METHOD, IN WHOLE OR IN PART IS PROHIBITED. TITLE TO THE PLANS AND SPECIFICATIONS REMAINS WITH THE ENGINEER WITHOUT PREJUDICE. VISUAL CONTACT WITH THESE PLANS AND SPECIFICATIONS SHALL CONSTITUTE PRIMA FACIE EVIDENCE OF THE ACCEPTANCE OF THESE RESTRICTIONS.

| REV | DESCRIPTION    | DATE     |
|-----|----------------|----------|
|     | FOR SUBMISSION | 07/25/19 |

ISSUE FOR SD:  
ISSUE FOR DD:  
ISSUE FOR PLANNING BD:  
ISSUE FOR PERMIT:  
ISSUE FOR CONSTRUCTION:

NOTES:

**JCA** group  
JOSE CARBALLO ARCHITECTURAL GROUP, P.C.

171 Main Street, Suite 301  
Hackensack,  
N.J.  
07601  
T. 201.678.1201  
F. 201.678.1209  
E. email@jcarballo.com  
W. www.jcarballo.com

**PROJECT**  
FIDDLER'S GREEN AT GOOD TIME PARK

**OWNER**  
GOOD TIME PARK ASSOCIATES

**LOCATION**  
165 WEST 73RD ST. NEW YORK, NY 10023

**DRAWING**  
SCHEMATIC SITE PLAN,  
RENDERING, BUILDING DATA  
JOSE I. CARBALLO, R.A., P.P.  
NJ : 21A10091740  
NY : 021291  
NJ PLANNER:3509

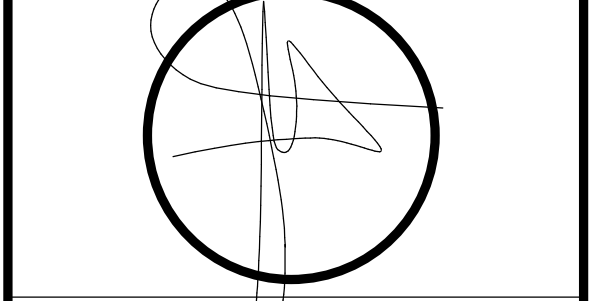

**DATE** February 08, 2017  
**BY JJ** PROJECT # 201642

**DRAWING #**  
**A1** OF **3**



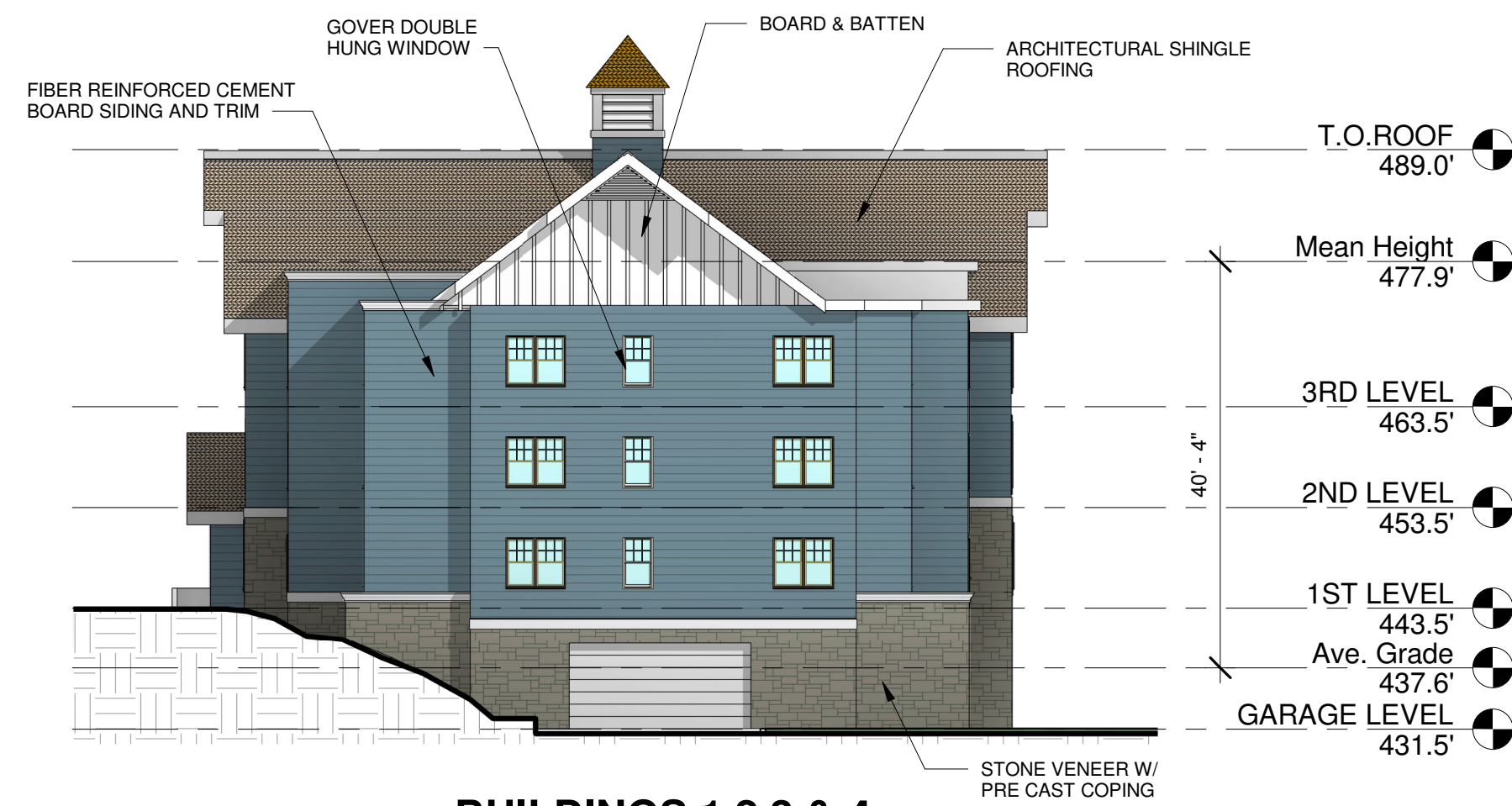

**BUILDINGS 1,2,3,& 4**

**1 RIGHT SIDE ELEVATION**  
1/16" = 1'-0"

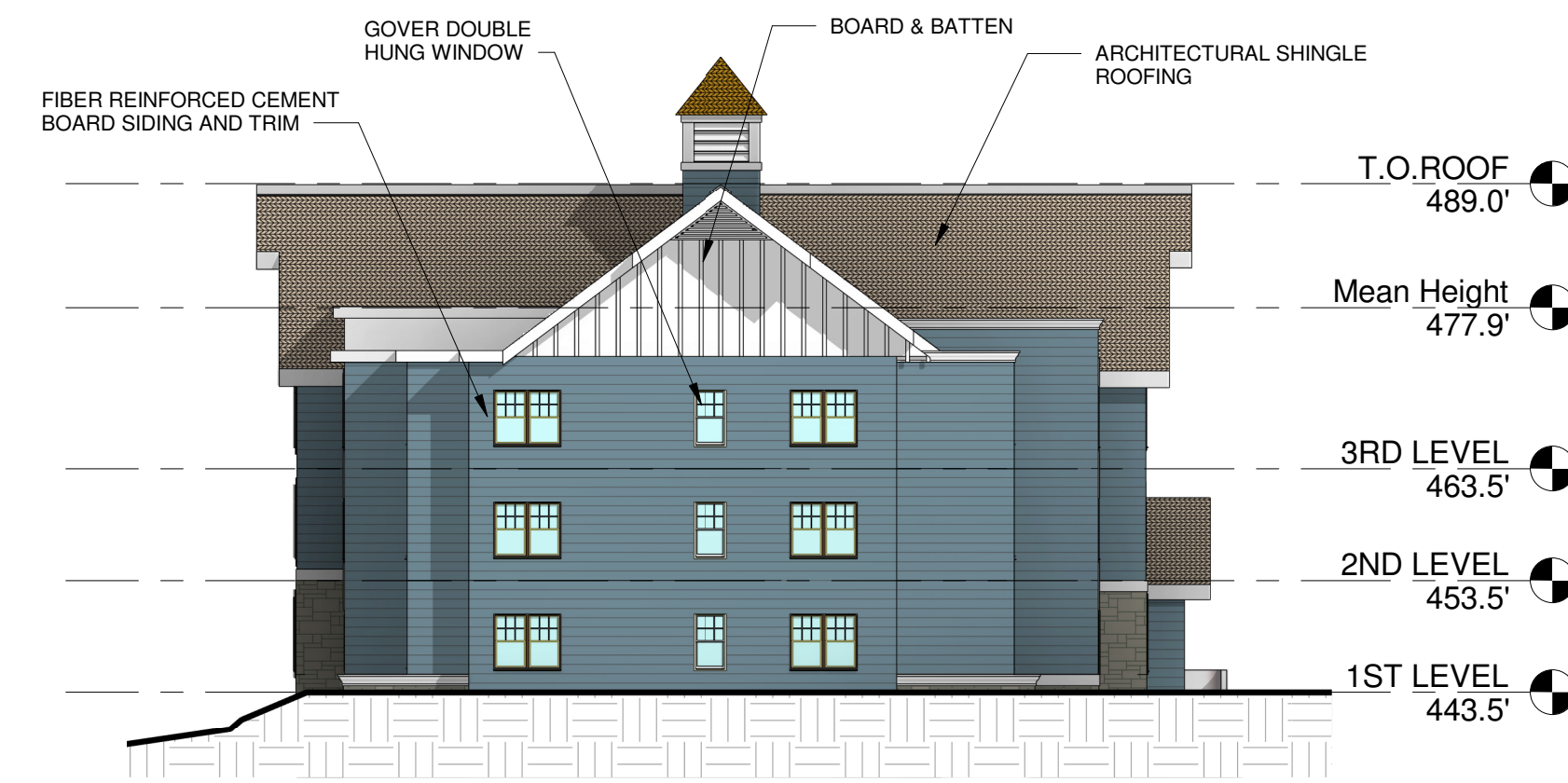

**BUILDINGS 5 & 6**

**2 LEFT SIDE ELEVATION**  
1/16" = 1'-0"

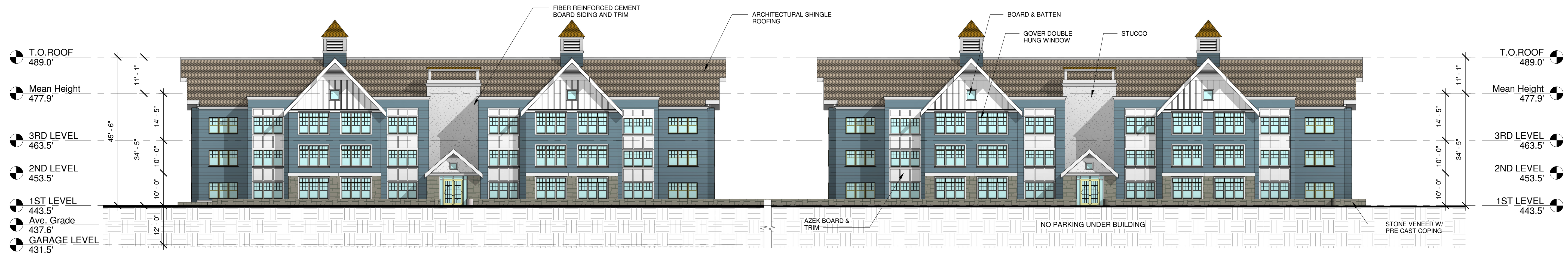

**BUILDINGS 1,2,3,& 4**

**BUILDINGS 5 & 6**  
SURFACE PARKING THREE STORY

**3 FRONT ELEVATION**  
1/16" = 1'-0"

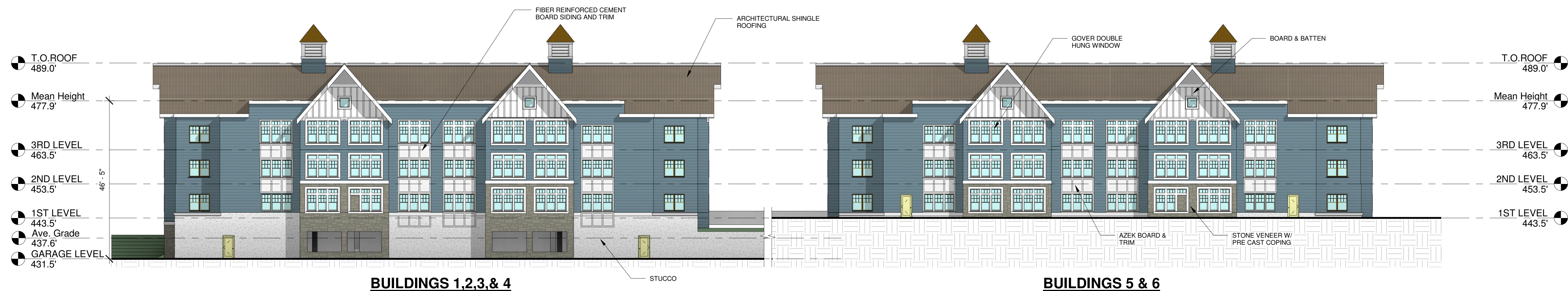

**BUILDINGS 1,2,3,& 4**

**BUILDINGS 5 & 6**

**4 REAR ELEVATION**  
1/16" = 1'-0"

THE USE OF THESE PLANS AND SPECIFICATIONS SHALL BE RESTRICTED TO THE ORIGINAL SITE FOR WHICH THEY WERE PREPARED AND PUBLICATION THEREOF IS EXPRESSLY LIMITED TO SUCH USE. REUSE, REPRODUCTION, OR PUBLICATION BY ANY METHOD, IN WHOLE OR IN PART IS PROHIBITED. TITLE TO THE PLANS AND SPECIFICATIONS REMAINS WITH THE ENGINEER WITHOUT PREJUDICE. VISUAL CONTACT WITH THESE PLANS AND SPECIFICATIONS SHALL CONSTITUTE PRIMA FACIE EVIDENCE OF THE ACCEPTANCE OF THESE RESTRICTIONS.

| REV            | DESCRIPTION | DATE     |
|----------------|-------------|----------|
| FOR SUBMISSION |             | 07/25/19 |

ISSUE FOR SD:  
ISSUE FOR DD:  
ISSUE FOR PLANNING BD:  
ISSUE FOR PERMIT:  
ISSUE FOR CONSTRUCTION:

NOTES:

**JCAgroup**  
JOSE CARBALLO ARCHITECTURAL GROUP, P.C.

171 Main Street, Suite 301  
Hackensack,  
N.J.  
07601  
T. 201.678.1201  
F. 201.678.1209  
E. email@jcarballo.com  
W. www.jcarballo.com

**PROJECT**  
FIDDLER'S GREEN AT GOOD TIME PARK

**OWNER**  
GOOD TIME PARK ASSOCIATES

**LOCATION**  
165 WEST 73RD ST. NEW YORK, NY 10023

**DRAWING**  
ELEVATIONS

JOSE I. CARBALLO, R.A., P.P.  
NJ : 21A10091740  
NY : 021291  
NJ PLANNER:3509

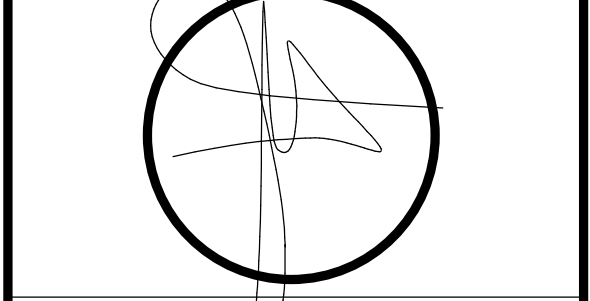

**DATE** February 08, 2017

**BY JJ PROJECT #** 201642

**DRAWING #**  
**A3** OF **3**

F:\2016\201642 Fiddler's Green - TR - Jca - GoodTimePark - Planning - 2017\1642-FIDDLER'S GREEN - SAC/ANAN.GONZALEZ\RFI.rvt 7/25/2019 3:07:59 PM