

CERTIFICATE OF SURVEY

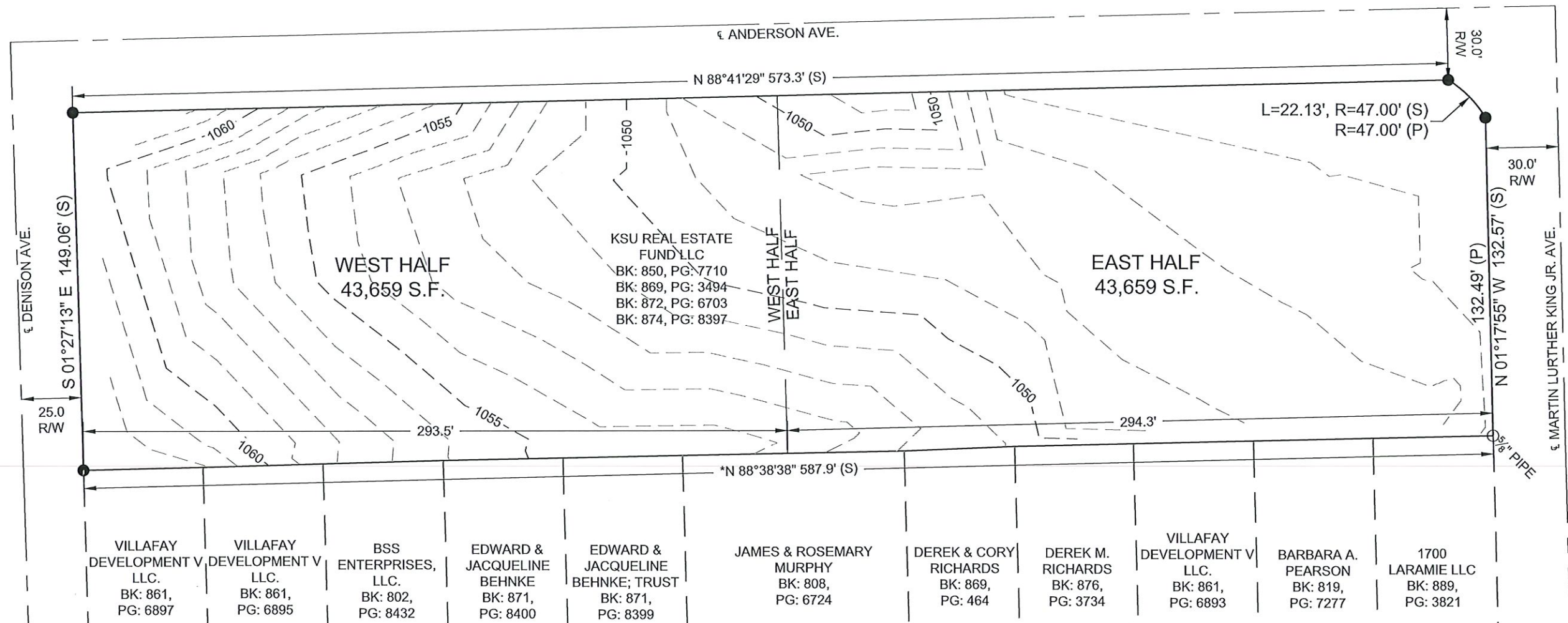

DESCRIPTION:

Lots Forty-eight (48), Forty-seven (47), Forty-six (46), Forty-five (45), Forty-four (44), Forty-three (43), Forty-two (42), Ingraham's Addition and Lot One (1), AMOCO PUD Addition, City of Manhattan, Riley County, Kansas.

Subject to easements and restrictions of record.

Notes:

No easements, restrictions reservations, setbacks, or other matter of record, if any, affecting the title of this property are shown, as per agreement with the landowner.

No gaps or overlaps exist.

There are no lines of possession that affect this survey.

Parent tract is recorded in Book 850, Page 7710, in Book 869, Page 3494, in Book 872, Page 6703, and in Book 874, Page 8397, Register of Deeds Office, Riley County, Kansas.

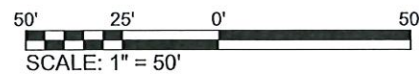

LEGEND

- Monument Found
- 1/2"x24" Rebar w/CLS66 Cap Set
- * Assumed Bearing
- -1050- - Contour Lines

CERTIFICATION:

We hereby certify the tract of land as shown on this drawing was surveyed by us or under our direct supervision during the month of May, 2023.

By: Tim Sloan
SMH Consultants

Tim Sloan, P.S.
Vice-President



Civil Engineering • Land Surveying • Landscape Architecture
www.smhconsultants.com

Manhattan, KS - HQ P: (785) 776-0541 • Dodge City, KS P: (620) 255-1952
Kansas City, KS P: (913) 444-9615 • Colorado Springs, CO P: (719) 465-2145

Drawn By:RJC Project #2304-0158 TDS #93