

# 49103

## MILMONT DRIVE

49103 Milmont Drive, Fremont, CA

**FOR LEASE**



**ALL NEW RE-BUILD  
PLANNED - 2026**

**NEWMARK**

**STEVE KAPP, SIOR** | Executive Managing Director | t 510-543-7822 | [steve.kapp@nrmk.com](mailto:steve.kapp@nrmk.com) | CA RE Lic. #01069911

**MATTHEW JEW** | Associate | t 925-890-0341 | [matthew.jew@nrmk.com](mailto:matthew.jew@nrmk.com) | CA RE Lic. #02213814

# Property Details

**Address** 49103 Milmont Drive, Fremont, CA

**Parcel No.** 519-1010-74-1

**Built** 1980  
**Rebuild** 2026

**Building SF** ±10,000 SF

**Lot Size** ±0.88 Acres / ±38,166 SF

**Available** January 1, 2027

- All New:  
Roof, HVAC, Offices & Roll-Up Doors
- Clear Height: 20'
- Power: 400 Amps @ 480V
- Grade Level Loading
- Fenced & Secured Yard
- Fully Paved Lot
- I-880 Freeway Visibility
- Major Cross Streets: Kato Road & Dixon Landing Road



# Hypothetical Floor Plan

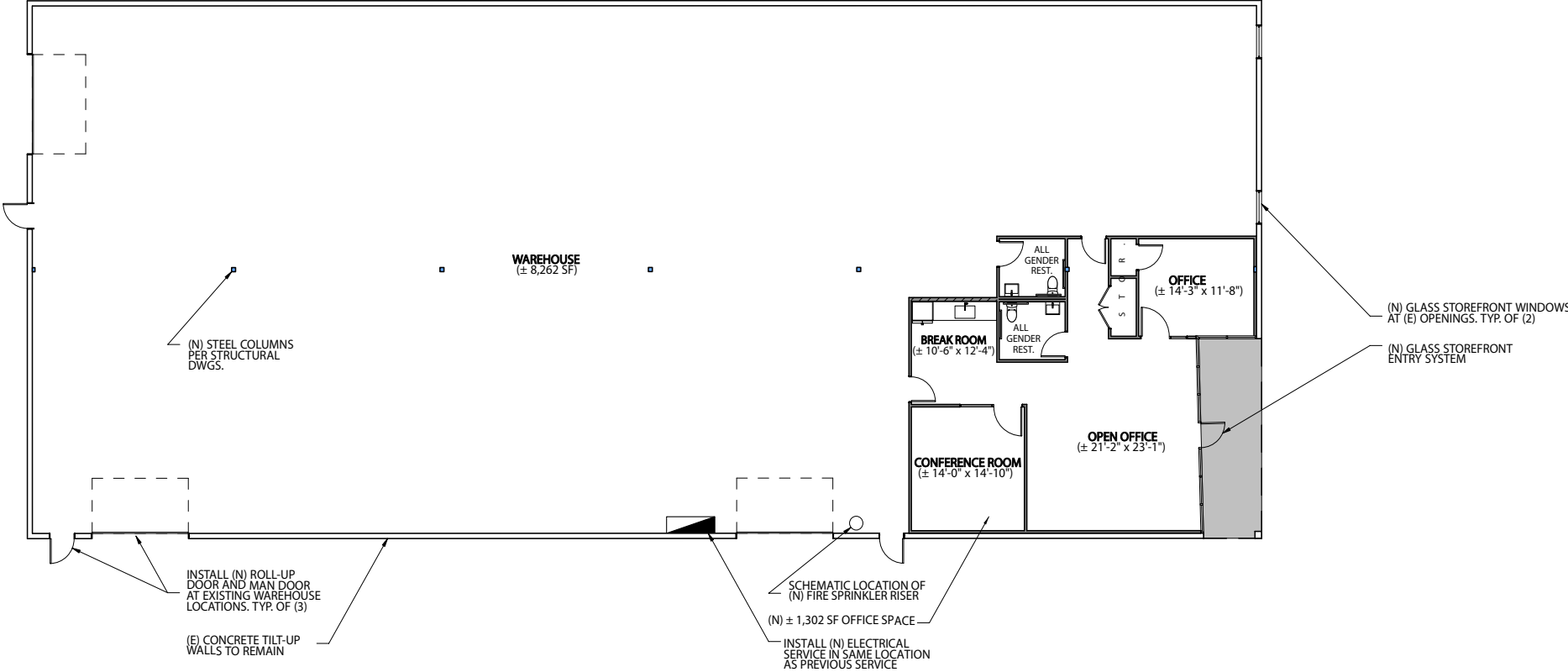

# Site Plan

±10,000 SF on ±0.88 Acres

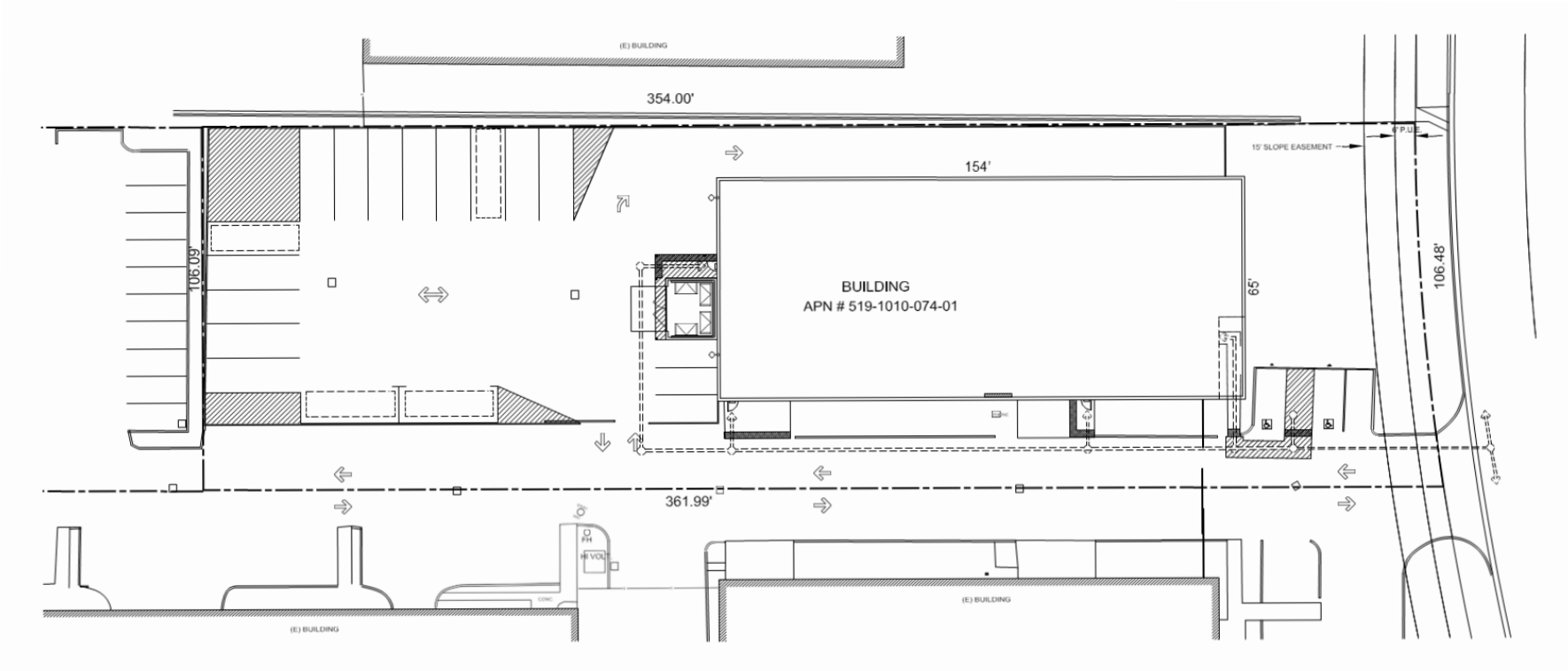

# 49103

## MILMONT DRIVE

### STEVE KAPP, SIOR

Executive Managing Director

t 510-543-7822

steve.kapp@nmrk.com

CA RE Lic. #01069911

---

### MATTHEW JEW

Associate

t 925-890-0341

matthew.jew@nmrk.com

CA RE Lic. #02213814