

Statutory Maximum Headcount Information & Conditions/Assumptions Table

NIA (Sq m)	WORKSTATION NO.	WC PROVISION	MEANS OF ESCAPE
57*	14	125**	TBC***

Notes

Workstation size = 1200 x 800 mm - unless otherwise indicated below.

* NIA = 57 sq m / 614 sq ft (CAD measured based on original layouts provided by The Boutique Workplace Company)

Building Control

** WC Provision calculated across all buildings and all floors as one unit. The WC provision has been calculated using BS 6465 1994 using a 50/50 male/female split.

The existing WC provision in total can accommodate a population of 125 people and is made up as follows:

Basement = 00 No. WC's

Ground Floor = 00 No. WC's

First Floor = 01 No. WC's

Second Floor = 02 No. WC's

Third Floor = 02 No. WC's

Fourth Floor = 01 No. WC's

Fifth Floor = 00 No. WC's

Total = 06 No. WC's (125 people)

*** The means of escape maximum occupancy for this building would need to be confirmed by building control and the fire officer.

All statutory information provided is subject to comment and approval by Building Control and Fire Consultant.

All headcount information provided is subject to approval by an MEP Consultant in terms of fresh air provision.

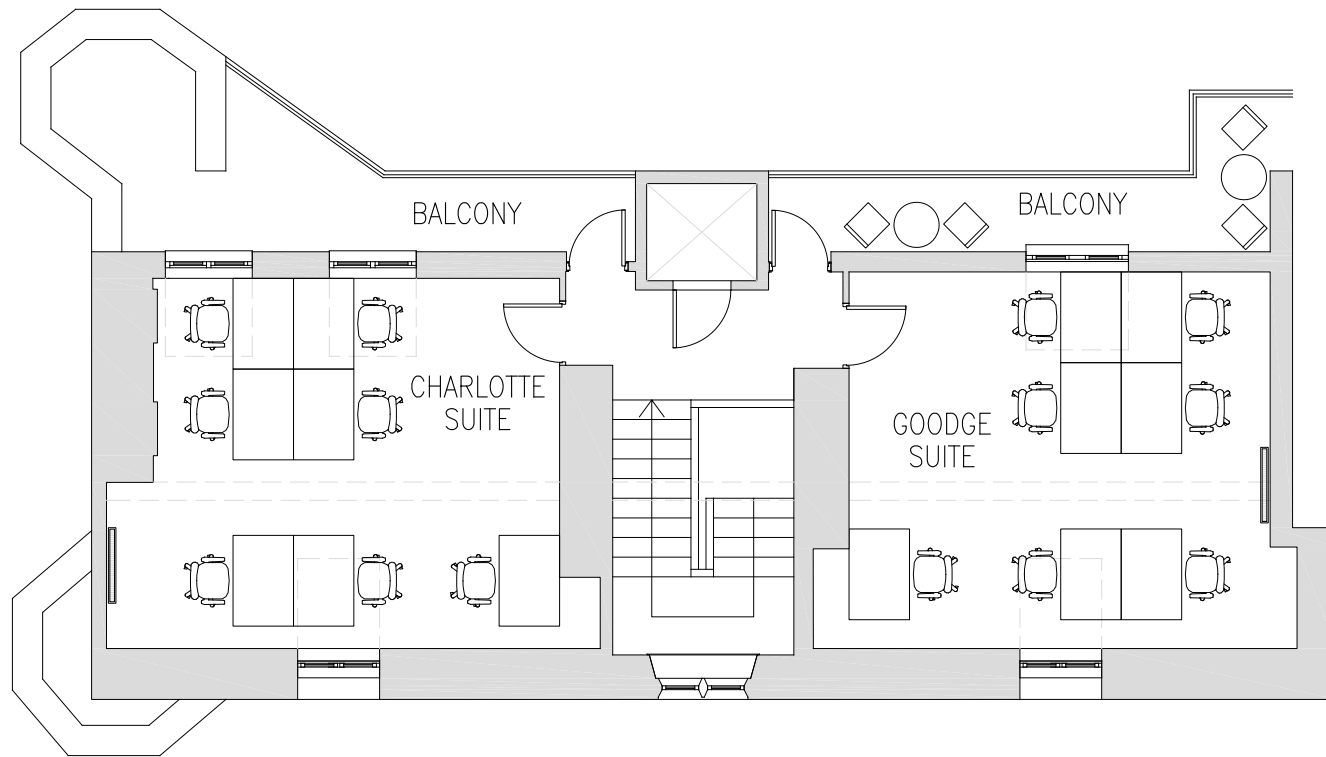

1 FIFTH FLOOR
SCALE 1:100

0 1000 2000 3000 4000 5000
SCALE BAR IN mm

DO NOT SCALE FROM THIS DRAWING - USE FIGURED DIMENSIONS ONLY
THIS DRAWING & DESIGN ARE COPYRIGHT - DO NOT REPRODUCE OR PASS TO A THIRD PARTY WITHOUT THE WRITTEN CONSENT OF THE DESIGNER.

THE CONTRACTOR SHALL VERIFY ALL DIMENSIONS, LEVELS AND OTHER RELEVANT INFORMATION BEFORE ORDERING MATERIALS OR COMPONENTS OF CARRYING OUT WORK AND SHALL ADVISE THE DESIGNER OF ANY DISCREPANCIES

THE
BOUTIQUE
WORKPLACE COMPANY

CREATE
INTERIOR
DESIGN

The Boutique Workplace Company
Audley House, 12-12a Margaret Street,
London W1W 8RH

Fifth Floor - Marketing Plan

AH(70)05M / Scale 1:100 @A3 / P1

Registered Address: Stonelands Farm Barn Withyham, Hartfield, East Sussex TN7 4BH
London Studio: 71-73 Carter Lane, London EC4V 3EQ
www.createinteriordesign.co.uk 01892 864 075

P1 15.03.19 Issued For Information
Rev Date Reason for issue

LA
Initials