

31326 TEAL AVE

SHAHER, MN 55074

EXCLUSIVELY LISTED BY

TIMOTHY GAUGHAN
LEAD COMMERCIAL AGENT
651-747-7729

TIMOTHYGAUGHAN@GAUGHANCOMPANIES.
COM

JEREMY KOLLER
COMMERCIAL AGENT
JEREMYKOLLER@GAUGHANCOMPANIES.COM



WWW.GAUGHANCOMPANIES.COM

IMPORTANT DISCLOSURES

This Listing Brochure has been prepared by Gaughan Companies, for informational purposes only. The information contained herein is believed to be reliable, but no representation or warranty, express or implied, is made regarding its accuracy, completeness, or correctness. Prospective purchasers are encouraged to conduct their own due diligence and consult with their advisors before making any investment decision.

Prospective purchasers should rely solely on their own investigation and evaluation of the property and any investment decision should be made based on the purchaser's own analysis. Gaughan Companies and its representatives make no representation or warranty, express or implied, as to the accuracy or completeness of the information contained herein.





TABLE OF **CONTENTS**

- 01 PROPERTY OVERVIEW
- 02 SITE SURVEY
- 03 PROPERTY PHOTOS
- 04 AREA OVERVIEW
- 05 MAPS
- 06 CONCLUSION

01

PROPERTY OVERVIEW

PROPERTY SUMMARY



PROPERTY SUMMARY

This expansive 80-acre parcel offers a blend of open field, wooded areas, and scenic country views.

This property is ideal for agricultural use, recreation, or future residential development.

The property provides excellent privacy and flexible opportunities for hobby farming, hunting, or custom estate building. Conveniently located near Shafer with easy access to Highway 8, it combines rural tranquility with accessibility to nearby amenities and towns.

Property Address 31326 Teal Avenue Shafer
MN, 55074

Lot Size 80 Acres

Asking Price Negotiable

Zoning Agricultural/ Rural
Residential

Permitted Uses Farm Land
Residential Development

Incentives County on board for
Divisions and Residential
Development

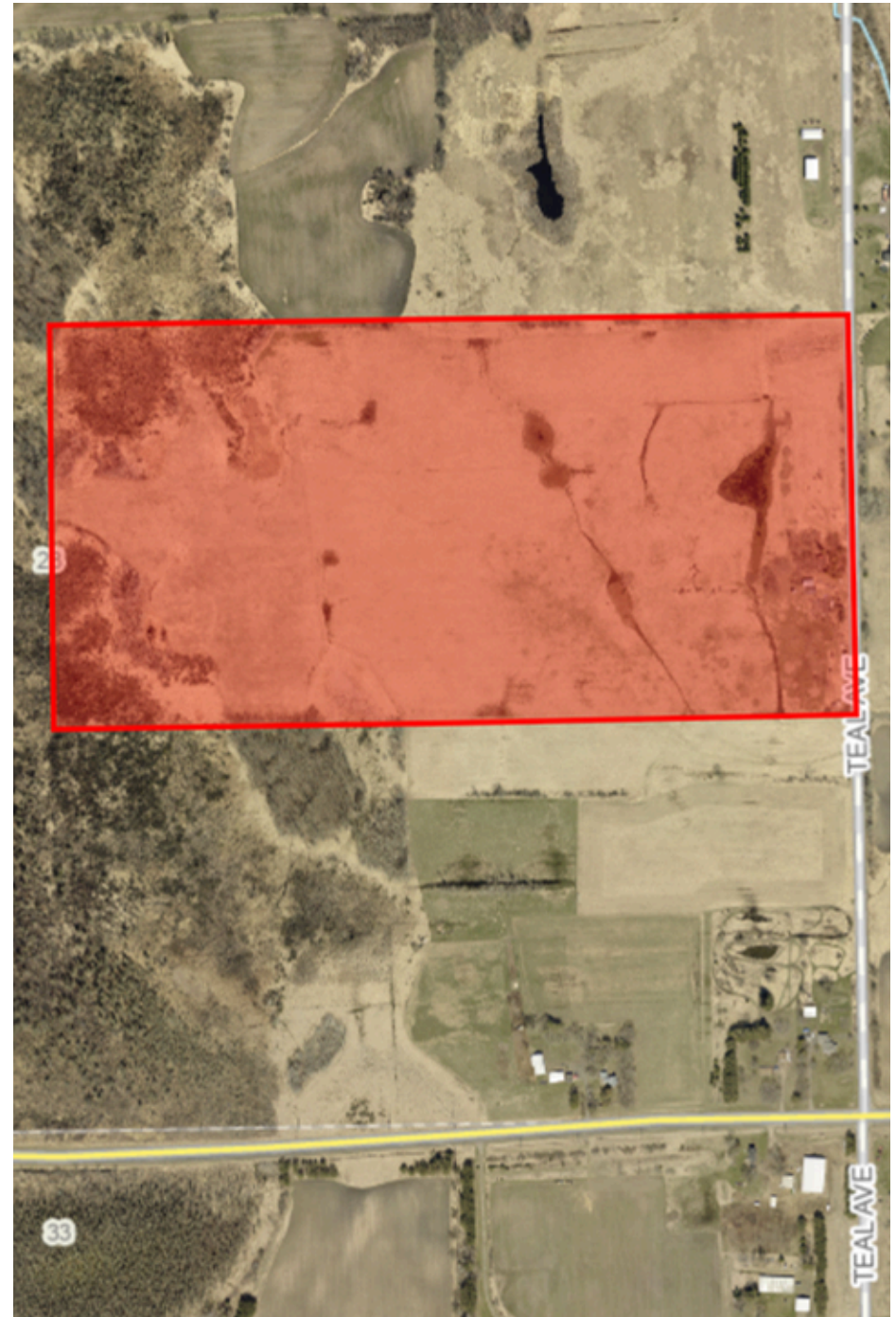

02

SITE SURVEY

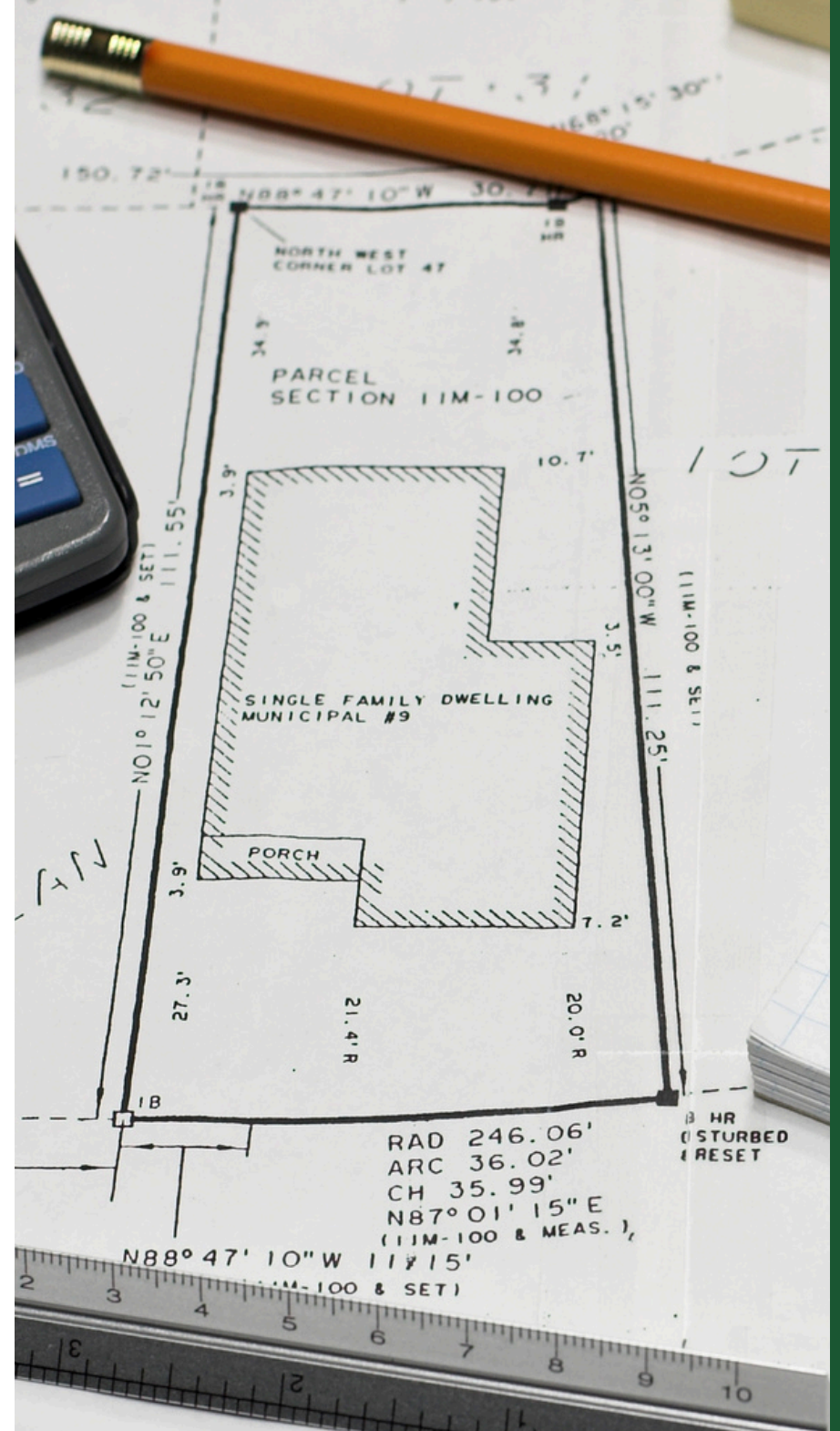

SITE SURVEY

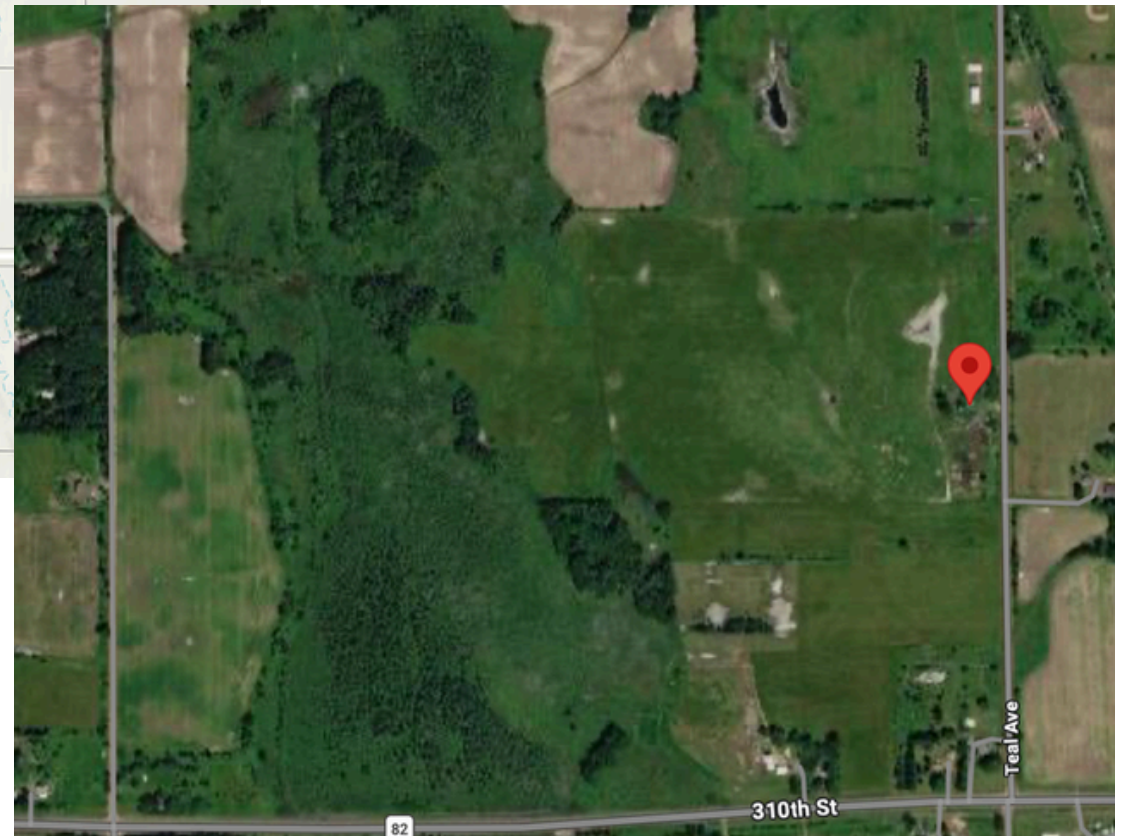
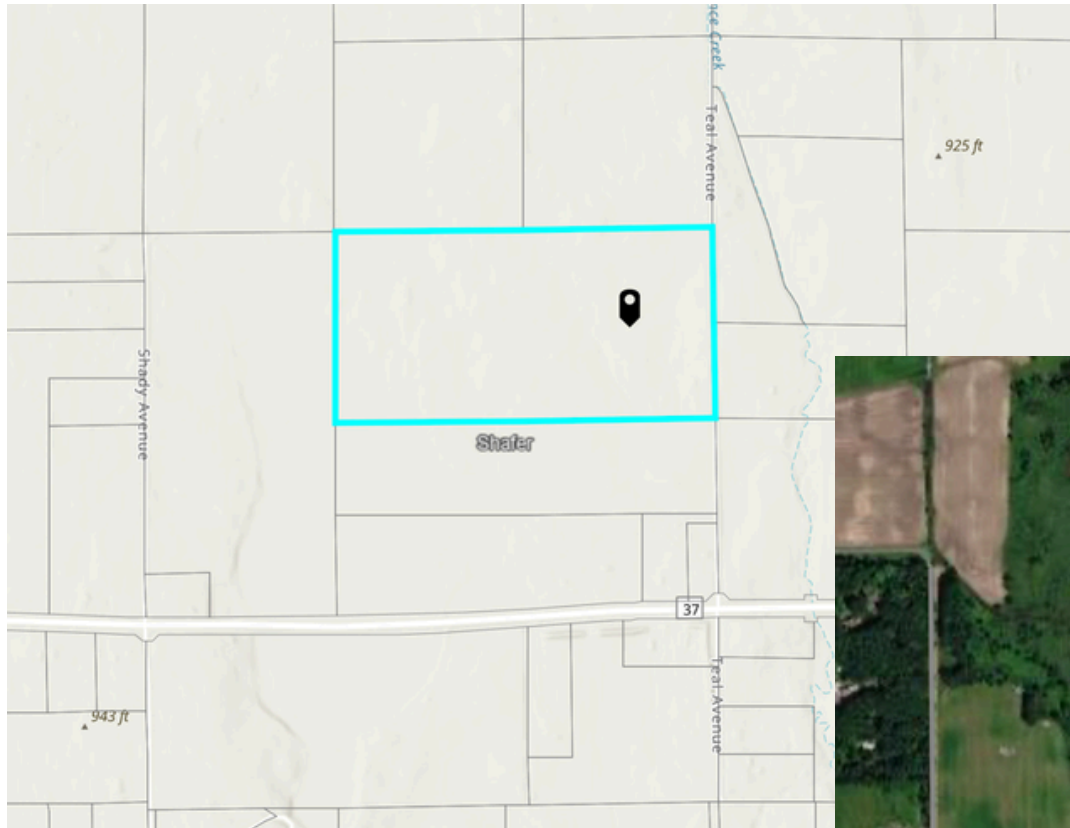

03

PROPERTY PHOTOS



04

AREA OVERVIEW

AREA OVERVIEW

NEARBY AMENITIES

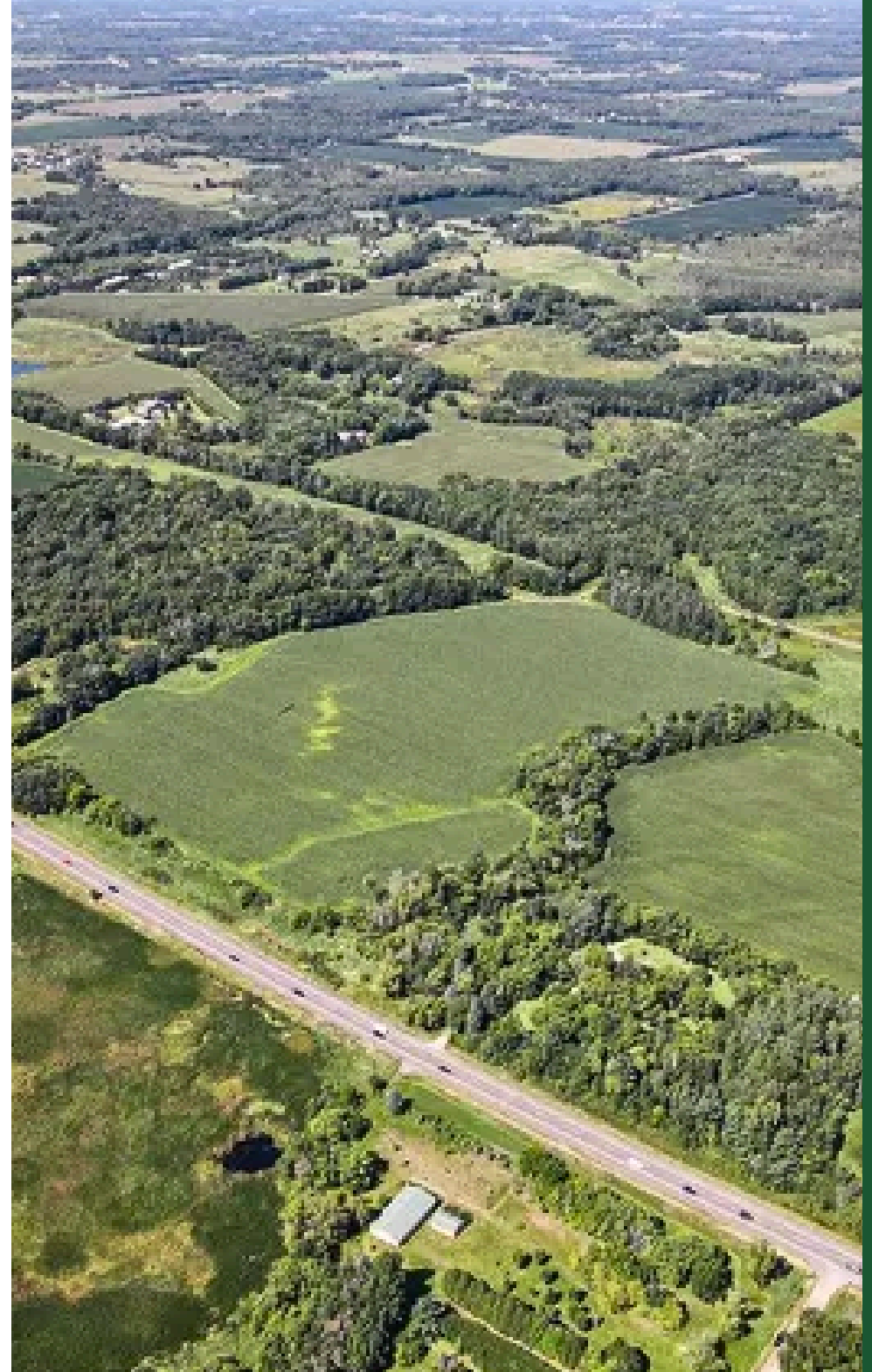

AREA OVERVIEW

SHAFER, MN / CHISAGO COUNTY MARKET

Population: ~59,100

Median Household Income: ~\$99,400

Median Age: 40.8 years

Median Home Value: ~\$351,900

Homeownership Rate: ~86.6%

Poverty Rate: ~6.4%

Top Employment Sectors:

- Manufacturing
- Healthcare & Social Assistance
- Retail Trade

Average Commute Time: ~31 minutes

Shafer benefits from its location within the growing Chisago County market and provides access to the broader Twin Cities workforce. The area is supported by a strong manufacturing base, stable household incomes, and high homeownership levels. Convenient access to Interstate 35 supports regional commuting and distribution activity, making the community attractive for industrial, warehouse, and commercial users seeking proximity to the Twin Cities metro area while maintaining lower occupancy costs.



Jacob Peterson, General Merchandise Store.

NEARBY AMENITIES

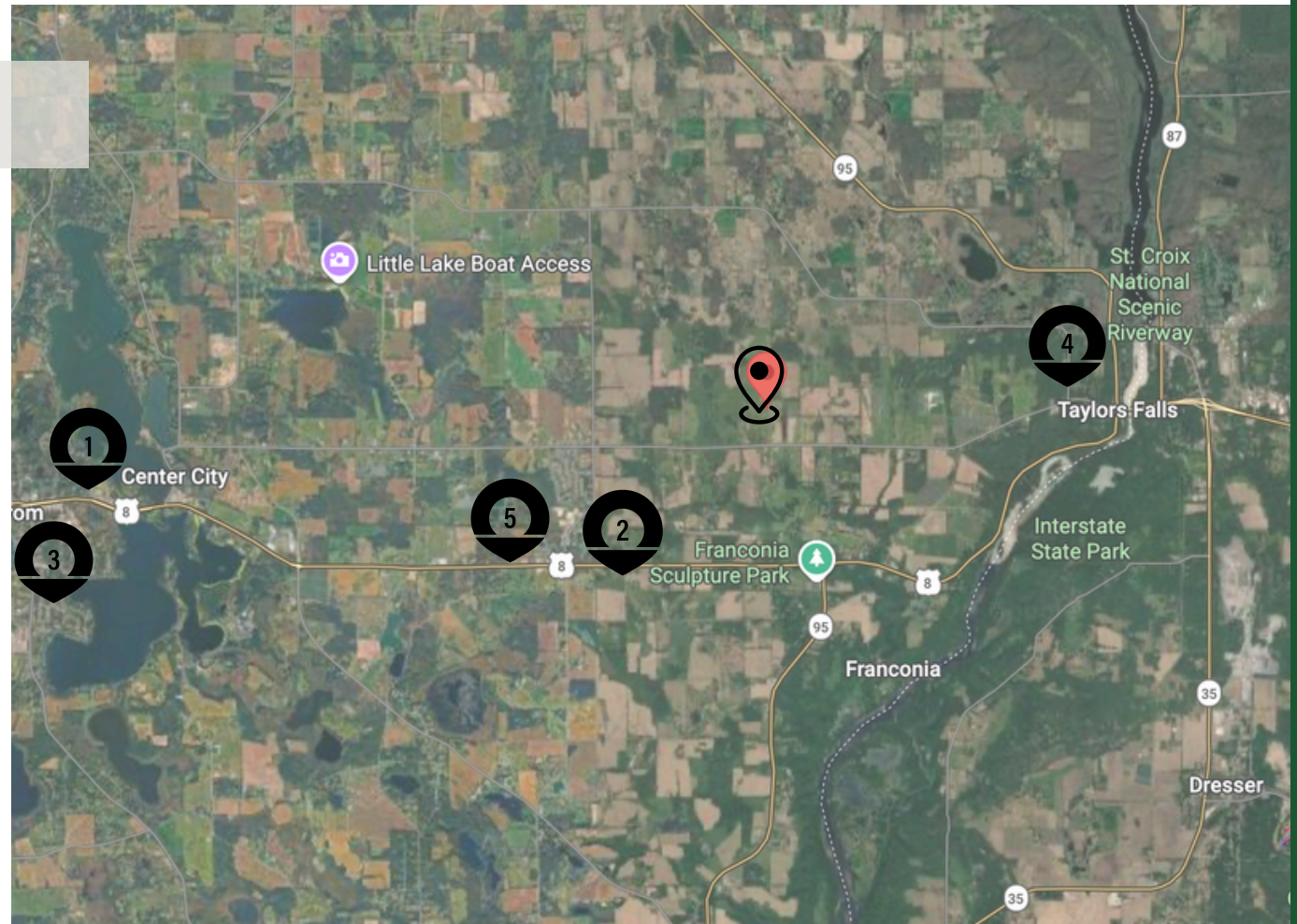

1. 21+ Fastfood/Restaurants
Center City/Lindstrom
2. BP Gas
3. Kwik Trip/Holiday Gas
4. 5+ Boutiques and Shops
5. Local Grocery Store

The property enjoys convenient access to the amenities of Center City, Lindström, Shafer, and Taylors Falls, offering a variety of dining, shopping, and everyday services within a short drive. Residents benefit from nearby grocery stores, fuel stations, local boutiques, coffee shops, and community services. The area is well known for its abundant outdoor recreation, including the St. Croix River, Interstate State Park, Wild River State Park, numerous lakes, boating access points, hiking trails, campgrounds, and year-round recreational opportunities. Additional amenities throughout Chisago County include healthcare facilities, schools, community centers, and regional retail options, while Interstate 35 provides convenient access to employment centers and amenities throughout the Twin Cities metropolitan area.

05

MAPS



CITY MAP

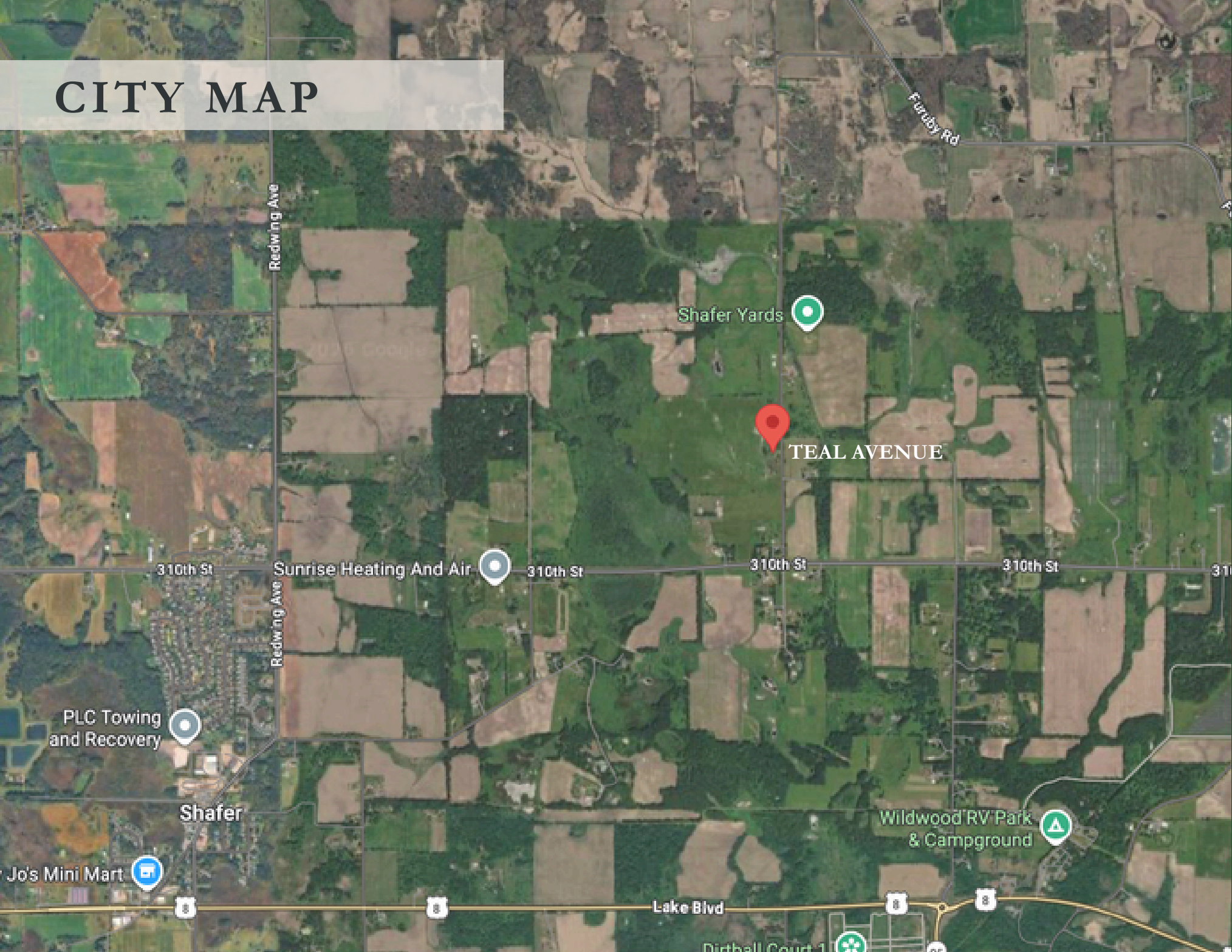

REGIONAL MAP

North Branch

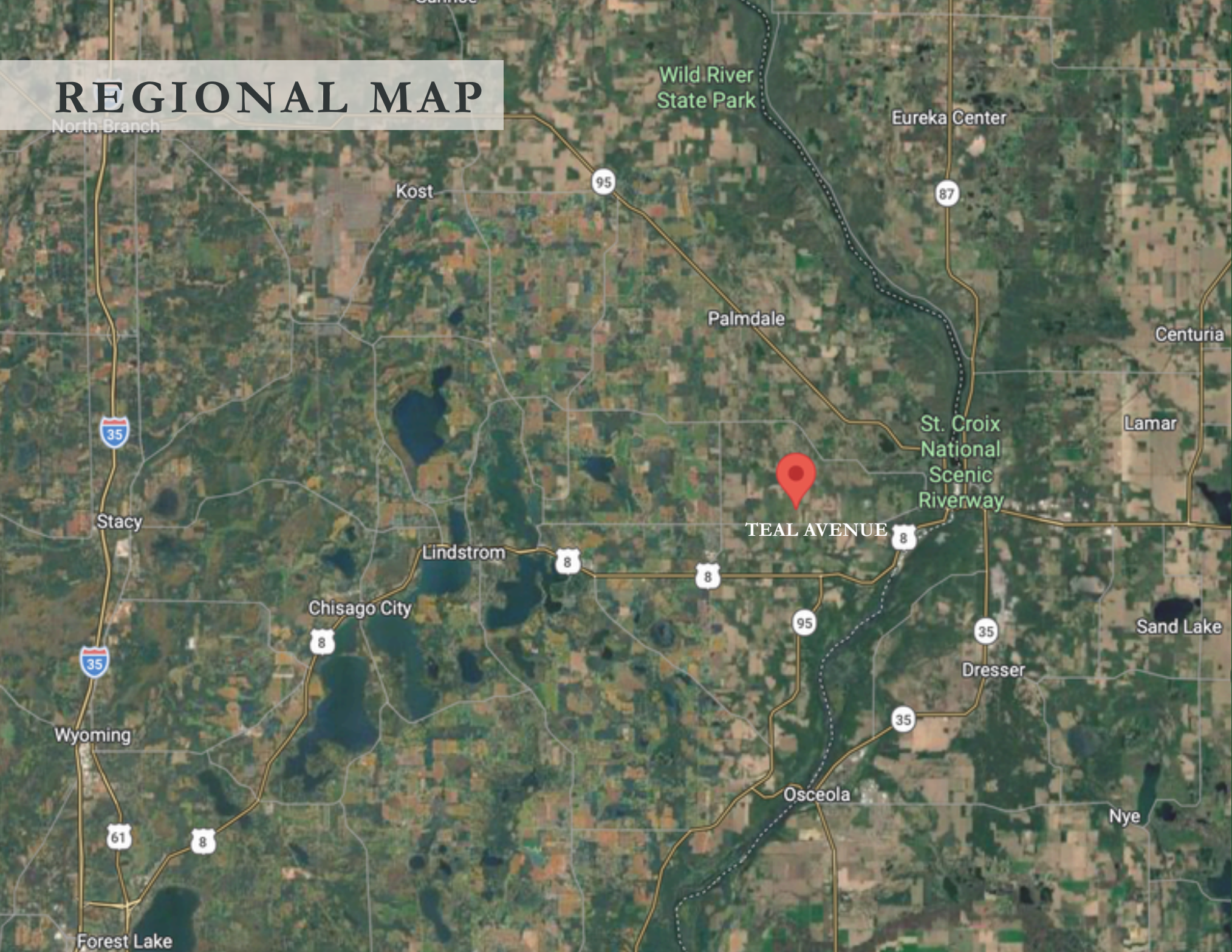

TEAL AVENUE

31326 TEAL AVENUE SHAFER MN, 55074



TIMOTHY GAUGHAN

LEAD COMMERCIAL AGENT

651-747-7729

TIMOTHYGAUGHAN@GAUGHANCOMPANIES.COM

JEREMY KOLLER

COMMERCIAL AGENT

[JEREMYKOLLER@](mailto:JEREMYKOLLER@GAUGHANCOMPANIES.COM)

GAUGHANCOMPANIES.COM



GAUGHAN

Gaughan Companies | 56E Broadway Ave Forest Lake, MN 55025 | 651-464-5700 | www.GaughanCompanies.com