

11600
W. PICO BLVD

LOS ANGELES, CA 90064

FREESTANDING MEDICAL/RETAIL BUILDING FOR SALE/LEASE

MEDICAL/RETAIL SPACE ON SW CORNER OF W. PICO & FEDERAL



Daniel Chiprut

Co-Principal
CAG

310.275.8222

daniel@cagre.com

Lic. 01808709

Steven Salas

Senior Managing Director
Newmark

310.407.6569

steven.salas@nrmk.com

Lic. 01232955



COMMERCIAL
ASSET GROUP

NEWMARK

FOR SALE PROPERTY HIGHLIGHTS



SALE PRICE

±\$5,500,000

BUILDING PRICE/SF

±\$1,100

BUILDING SIZE RANGE

±5,000 SF

LAND PRICE/SF

±\$684

LOT SIZE

±8,032 SF

YEAR BUILT / FULLY RENOVATED

2000/2020

Occupancy to be delivered vacant

- Ideal owner-user medical property
- Entire property to be delivered vacant
- Designer built state of the art surgical center with 2 operating rooms
- Divisible by floor
- Excellent corner location
- Fully gated surface parking lot with ample parking (±15 spots)
- New modern renovation
- Built in 2000 & fully remodeled in 2020
- Fully sprinklered building
- ADA elevator
- Energy saving solar panel system on roof & parking lot
- Fully functional coffee shop - currently Federal Coffee

11600 W. PICO BLVD, LOS ANGELES, CA 90064

FOR LEASE DETAILS

GROUND FLOOR MEDICAL OFFICE

AVAILABLE SF	±2,500 RSF
RENTAL RATE	\$5.00 PSF/MO, MG
LEASE TERM	5-10 YEARS
PARKING	3/1,000
NOTES	TURN KEY DESIGNER BUILT MEDICAL OFFICE

2ND FLOOR MEDICAL OFFICES/ SURGICAL CENTER

AVAILABLE SF	±2,500 RSF
RENTAL RATE	\$5.00 PSF/MO, MG
LEASE TERM	5-10 YEARS
PARKING	3/1,000
NOTES	TURN KEY, 2 OPERATING ROOMS, SURGICAL CENTER. EQUIPMENT CAN BE MADE AVAILABLE (INQUIRE FOR DETAILS)

TOTAL SF: ±5,000

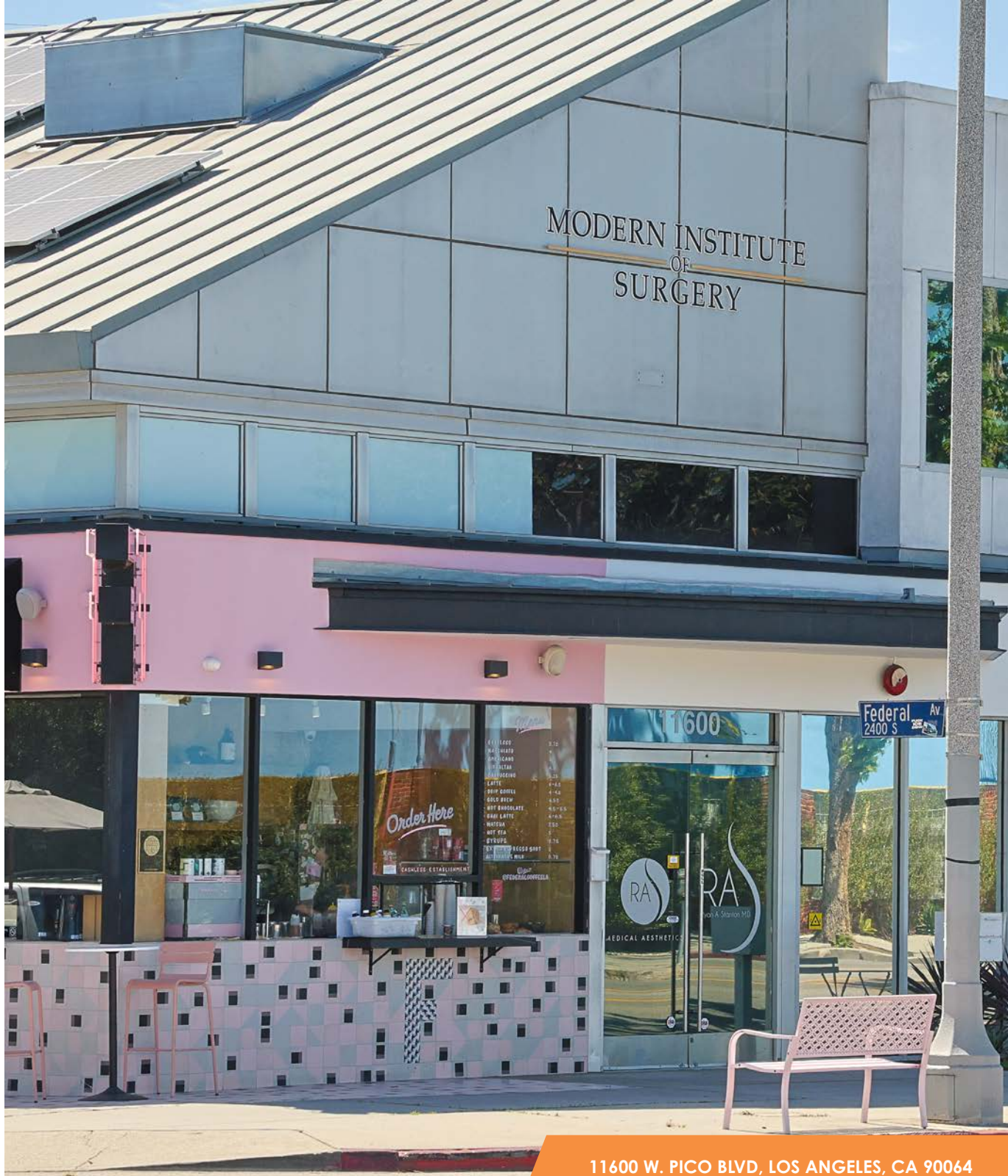

11600 W. PICO BLVD, LOS ANGELES, CA 90064

INTERIOR PHOTOS

[CLICK FOR ADDITIONAL PHOTOS](#)

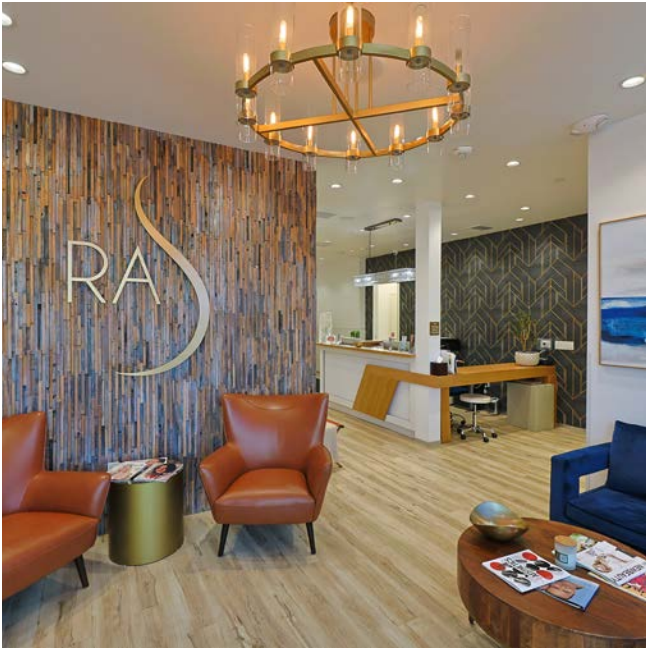

INTERIOR PHOTOS

[CLICK FOR ADDITIONAL PHOTOS](#)



FIRST FLOOR PLAN

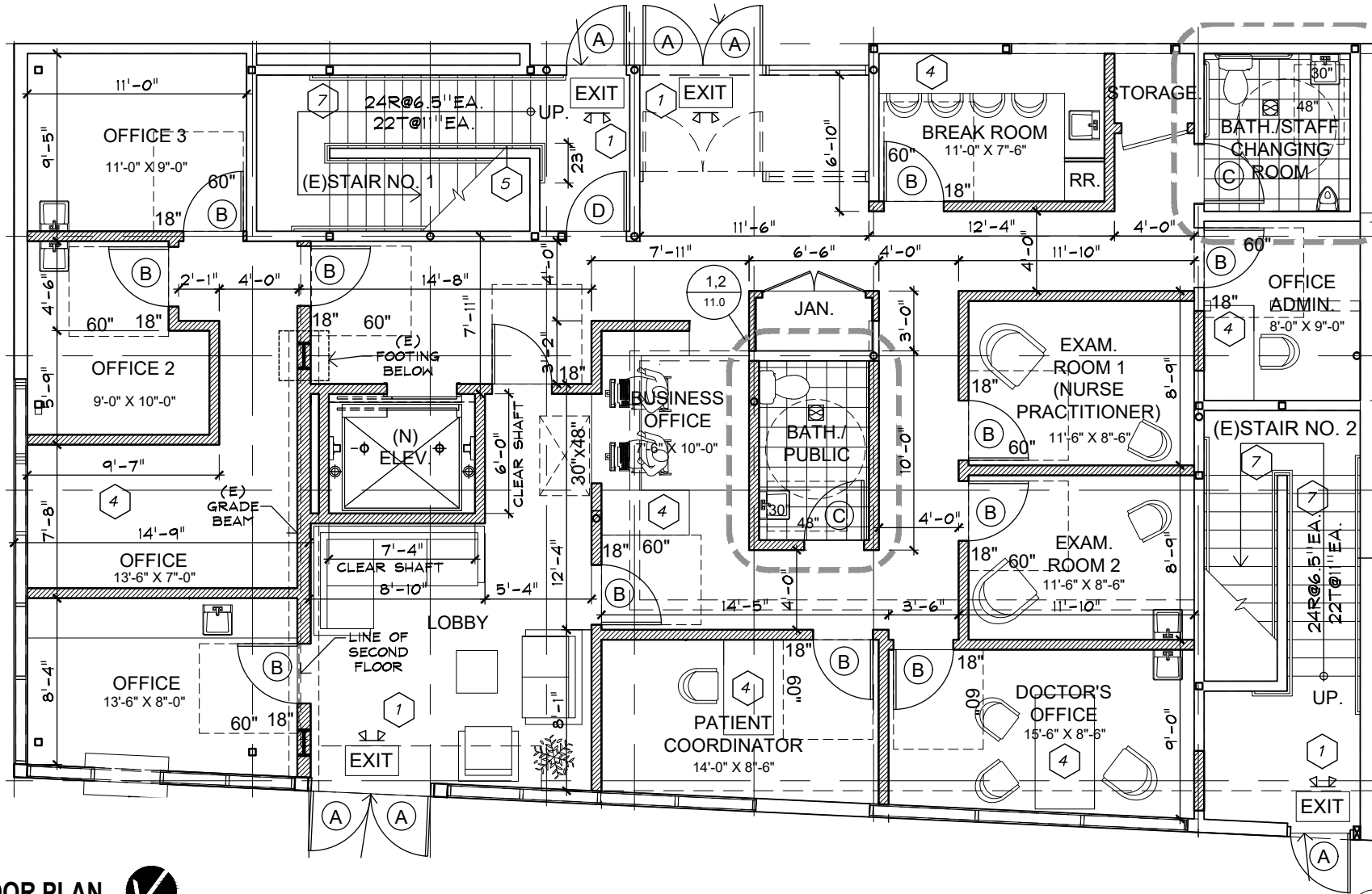

FIRST FLOOR PLAN



- EXISTING WALL TO REMAIN
- EXISTING WALL TO BE REMOVED
- NEW WALLS

SECOND FLOOR PLAN

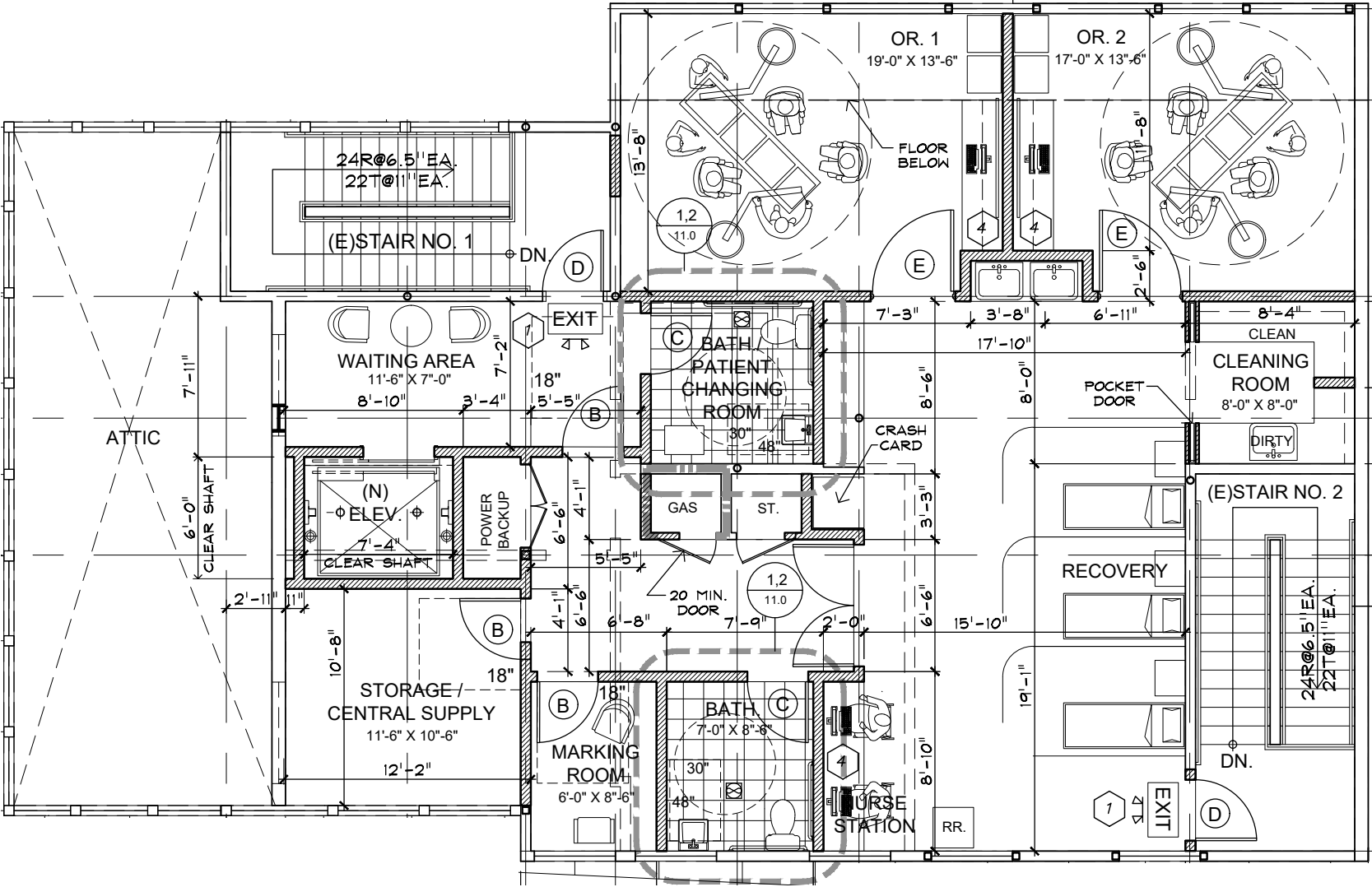

SECOND FLOOR PLAN



- EXISTING WALL TO REMAIN
- EXISTING WALL TO BE REMOVED
- NEW WALLS

NEARBY AMENITIES



 **TSUJITA LA**
ARTISAN NOODLE

BEST BUY

 **LA | FITNESS**

Ralphs

**11600
W. PICO BLVD**



TRADER JOE'S

Sorry not Sorry









Ralphs



THE Hive 

SALE COMPARABLES

	ADDRESS	SALE DATE	LAND SF (±)	BUILDING SF (±)	YEAR BUILT/ RENOVATED	SALE PRICE	BUILDING PRICE/SF
	1790-1794 KELTON AVE	12/20/24	6,970	4,944	1948	\$5,550,000	\$1,122.57
	910 S BARRINGTON AVE	4/9/25	4,356	4,742	1965	\$4,859,000	\$1,024.67
	2237 CORINTH AVE	8/20/24	7,405	3,015	1998	\$3,090,000	\$1,024.88
	11980 SANTA MONICA BLVD	8/1/25	15,182	4,800	1964	\$7,150,000	\$1,489.58
	2131-2133 WESTWOOD BLVD	10/9/25	6,755	4,609	1926	\$4,018,000	\$871.77
	11600 W PICO BLVD		8,000	5,000	2000/2020	\$5,000,000	\$1,000
	AVERAGES:		8,111	4,518		\$4,736,167	\$1,088.91

11600

W. PICO BLVD

LOS ANGELES, CA 90064

These materials are based on information and content provided by others, which we believe are accurate. No guarantee, warranty or representation is made by Commercial Asset Group, Inc. or its personnel. All interested parties must independently verify accuracy and completeness. As well, any projections, assumptions, opinion, or estimates are used for example only and do not represent the current or future performance of the identified property. Your tax, financial, legal and toxic substance advisors should conduct a careful investigation of the property and its suitability for your needs, including land use limitations. The property is subject to prior lease, sale, change in price, or withdrawal from the market without notice.



Daniel Chiprut

Co-Principal
CAG

310.275.8222

daniel@cagre.com

Lic. 01808709

Steven Salas

Senior Managing Director
Newmark

310.407.6569

steven.salas@nmrk.com

Lic. 01232955

Commercial Asset Group

190 N. Canon Drive, STE 300
Beverly Hills, CA 90210

P: 310.275.8222 F: 310.275.8223

www.cagre.com Lic. 01876070



COMMERCIAL
ASSET GROUP

NEWMARK