

PLAT OF SURVEY

2117 N. BISSELL ST.
CHICAGO, ILL.

JENS K. DOE SURVEY SERVICE
ILLINOIS LICENSED LAND SURVEYORS

Johns
LINCOLN 9-1481

Lots 16 to 24, both inclusive, in Block 17, in Krenn & Dato's Devonshire Manor, a Subdivision in the South 1/2 of Section 15, Township 41 North, Range 13 East of the 3rd Principal Meridian, in Cook County, Illinois.

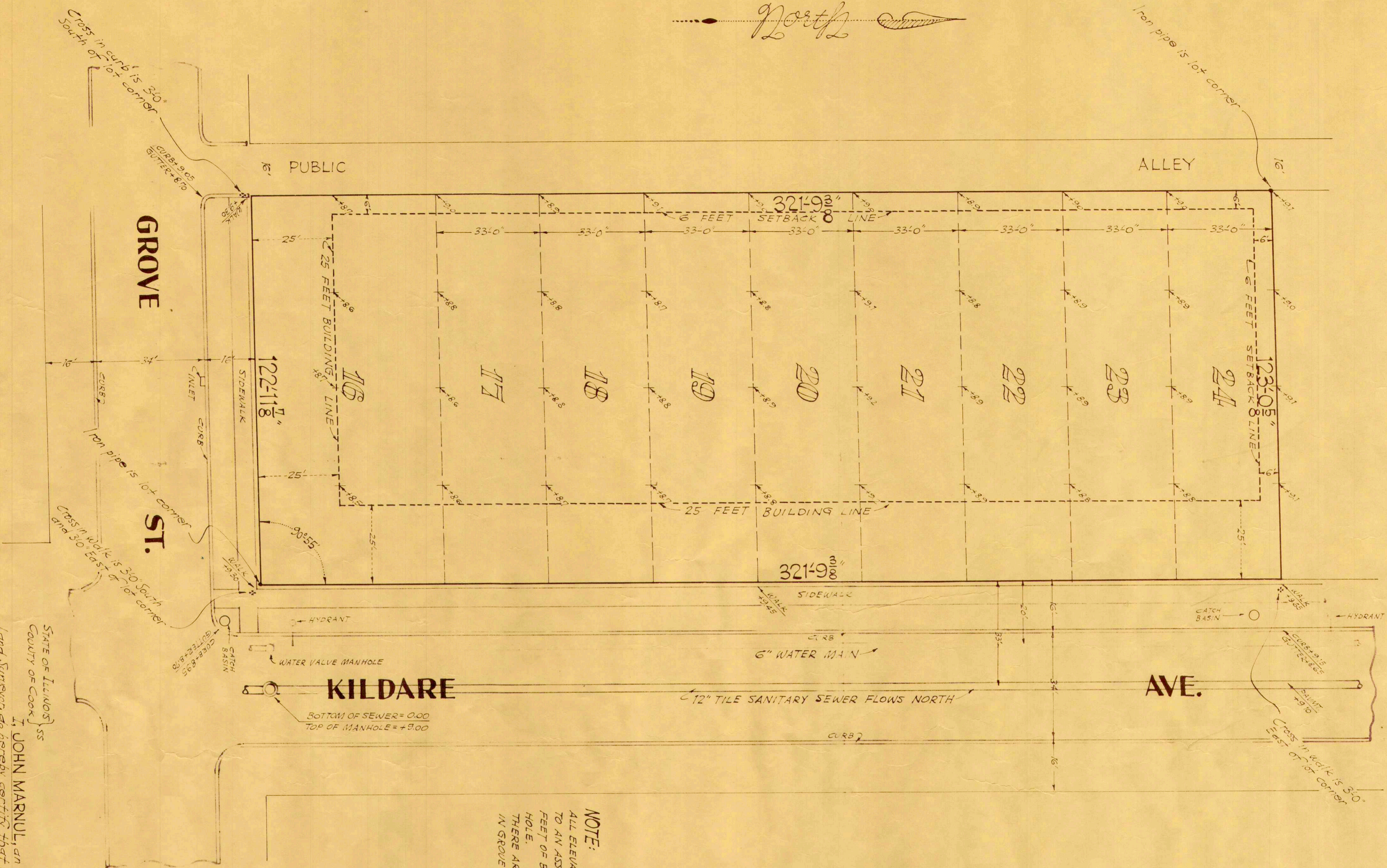

NOTE:
ALL ELEVATIONS ARE WITH REFERENCE TO AN ASSUMED ELEVATION OF 0.00 FEET OF BOTTOM OF SEWER AT MANHOLE.
THERE ARE NO EXISTING GAS MAINS IN GROVE ST. OR KILDARE AVE.

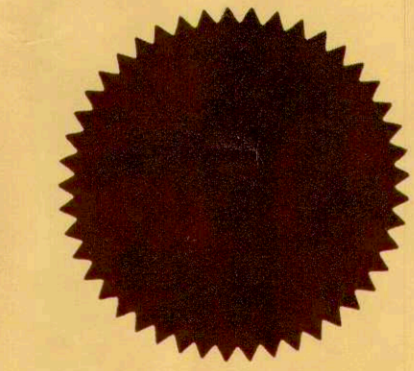

STATE OF ILLINOIS
COUNTY OF COOK }
I, JOHN MARNUL, an Illinois Licensed
Land Surveyor do hereby certify that I have surveyed
the property described above and that survey of
same is correctly represented on the plat hereon
drawn.

CHICAGO, ILL. June 8th A.D. 1954

Ordered by: REV. WILLIAM A. DIEHL
For: St Timothy's Ev Luth Ch, Street 111
Order No: 57490
Scale: 1 inch = 20 feet

John Marnul
ILLINOIS LICENSED LAND SURVEYOR NO 889