

TRUE NORTH
Scale: 1 in = 100 ft

LAND COURT
STATE OF HAWAII
LAND COURT APPLICATION 1053
CONSOLIDATION OF LOT 9678
AS SHOWN ON MAP 559
AND LOT A-31-A-3
AS SHOWN ON MAP 134
AND RESUBDIVISION OF
SAID CONSOLIDATION
INTO LOTS 9721 AND 9722
AND DESIGNATION OF EASEMENTS 409 TO 413, INCLUSIVE

KEAAU, PUNA, ISLAND OF HAWAII, HAWAII

ISLAND SURVEY, INC.

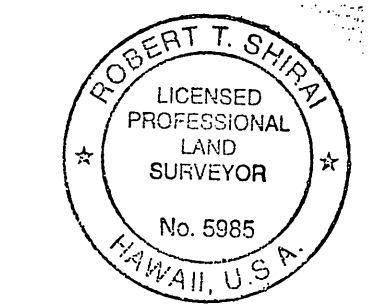

Robert T. Shirai
Robert T. Shirai
Licensed Professional Land Surveyor
Certificate No. LS 5985
Registered Land Court Surveyor
Certificate No. 234
License Expires April 30, 2006

P.O. Box 4215
Hilo, Hawaii 96720
January 19, 2005

OWNER: HAWAII BREWERY DEVELOPMENT CO., INC.

TRANSFER CERTIFICATES OF TITLE : 421,847 (LOT 9678)
425,470 (LOT A-31-A-3)

AUTHORIZED AND APPROVED BY ORDER OF THE JUDGE
OF THE LAND COURT DATED JUNE 28, 2005
BY ORDER OF THE COURT.

Kathleen Hanawaltine
REGISTRAR OF THE LAND COURT

Filed April 18, 2005
Jamie D. Clark, Clerk

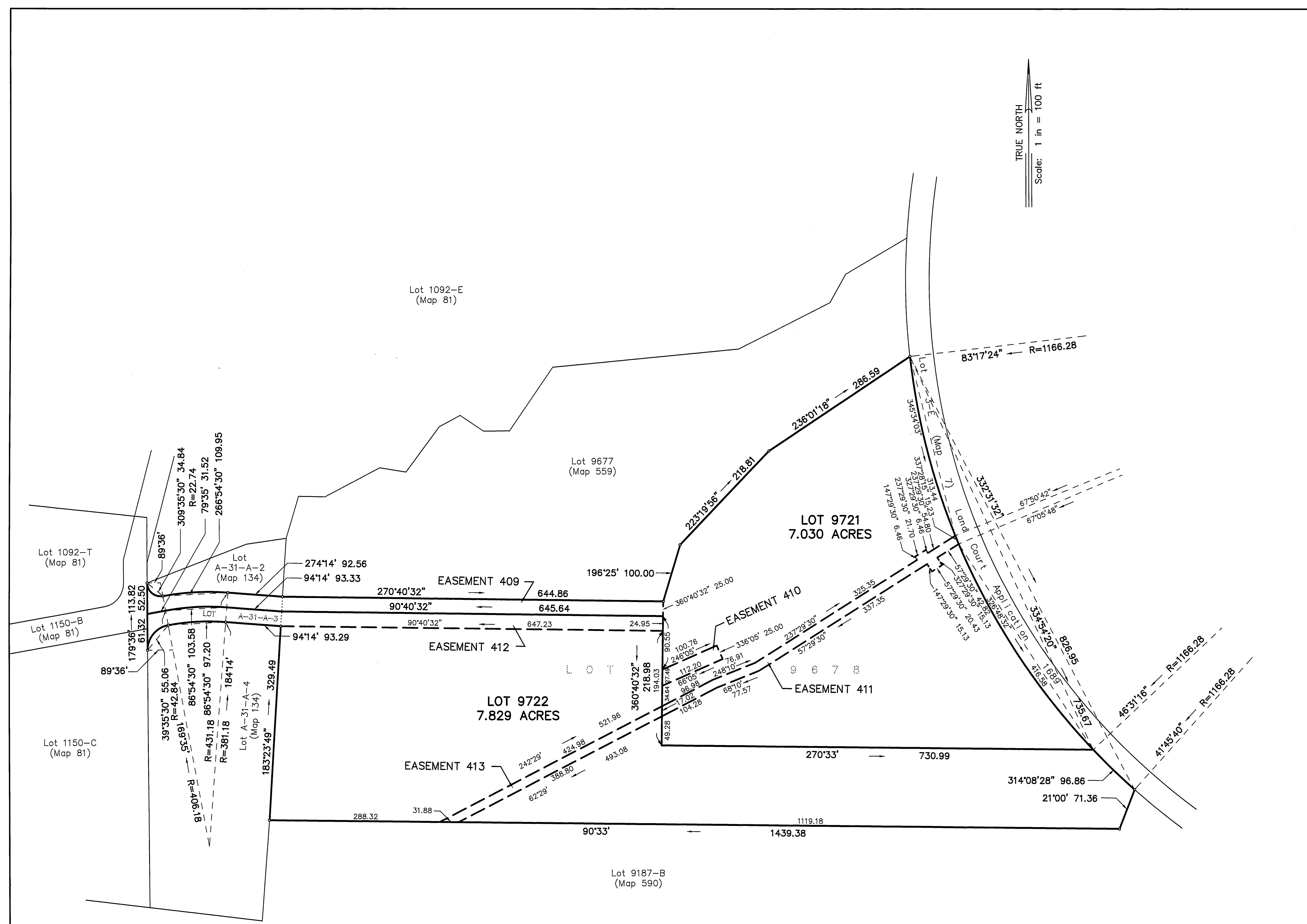

NOTE:
AREA OF EASEMENTS:
EASEMENT 409 FOR ROAD AND UTILITY PURPOSES AFFECTING LOT 9721 = 0.506 ACRE
EASEMENT 410 FOR WATER WELL AND UTILITY PURPOSES AFFECTING LOT 9721 = 0.061 ACRE
EASEMENT 411 FOR OVERHEAD UTILITY LINE AND ELECTRICAL TRANSFORMER PURPOSES AFFECTING LOT 9721 = 0.210 ACRE
EASEMENT 412 FOR ROAD AND UTILITY PURPOSES AFFECTING LOT 9722 = 0.507 ACRE
EASEMENT 413 FOR OVERHEAD UTILITY LINE PURPOSES AFFECTING LOT 9722 = 0.140 ACRE