

Purple Sage St

Adelanto, California 92301

Property Highlights

- ASKING: \$49,000
- SIZE: ± 5 Acres
- APN: 0460-313-12
- ZONING: Rural Living (RL-5)

Property Description

- Large Estate Parcel
- Growing Desert Community
- Proximity to Major Development Projects
- Qualified Opportunity Zone

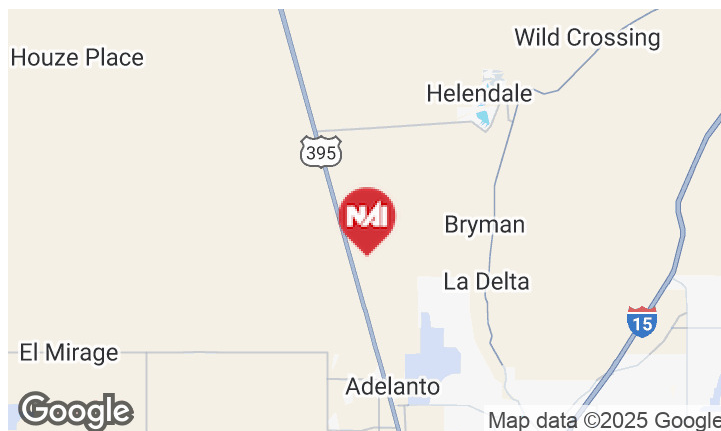

For More Information

Mehdi Mostaedi, ALC

O: 760 780 4210

mmostaedi@naicapital.com | CalDRE #01392527

Jonathan Pollak

O: 760 780 4217

jpollak@naicapital.com | CalDRE #02106603

Fractional Sec.31 & N.1/2 Sec.32, T.7N.,R.5W., S.B.B.&M.

City of Adelanto
Adelanto Unified
Tax Rate Area
14032 14035 51037

0460-31

THIS MAP IS FOR THE PURPOSE
OF AD VALOREM TAXATION ONLY.

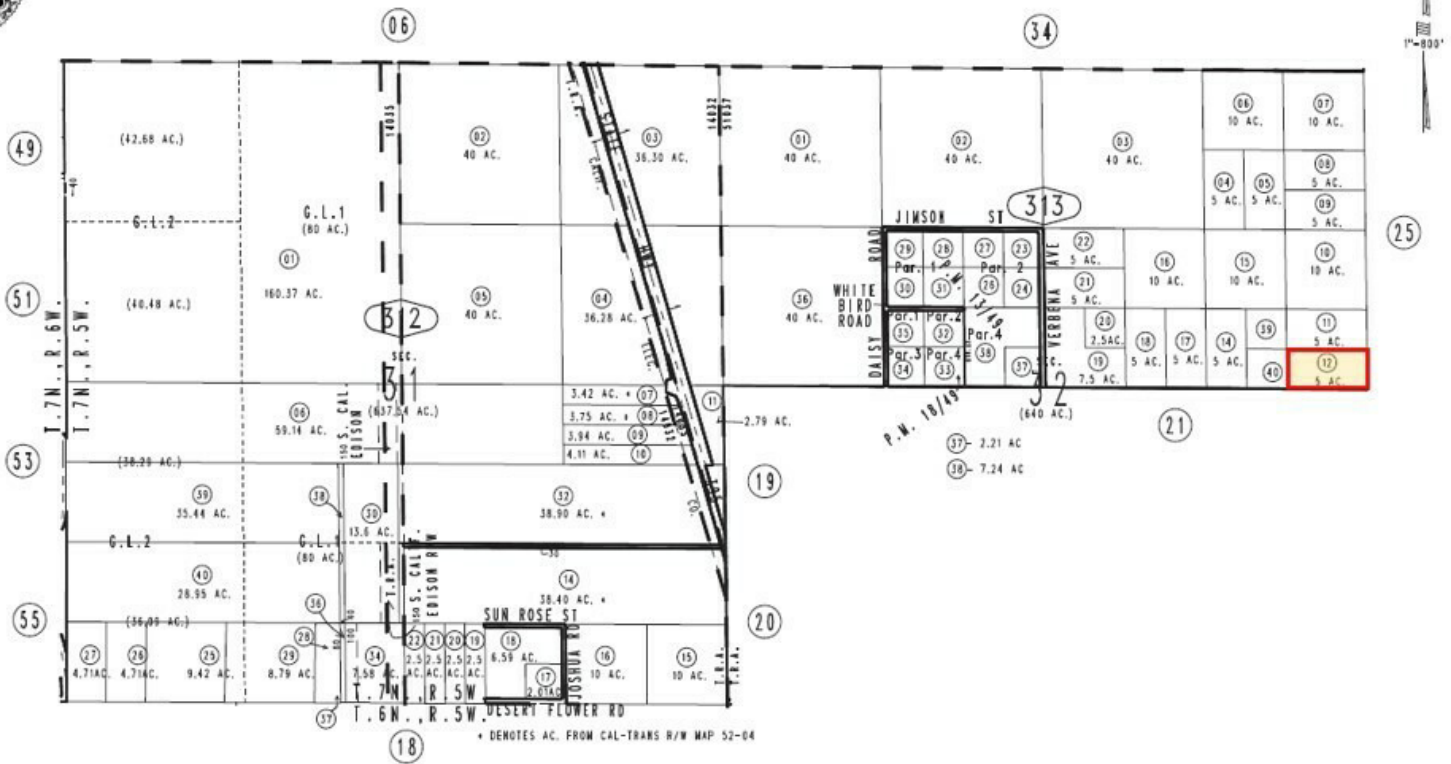

June 2004

Parcel Map No. 2059, P.W. 18/49
Parcel Map No. 1524, P.W. 13/49

Assessor's Map
Book 0460 Page 31
San Bernardino County

REVISED
04/13/17 KC