

AVAILABLE MAY 1ST!
FOR SHOWING INFORMATION CALL
CLARITY 262-765-5285
 350 TOTAL SQ. FT

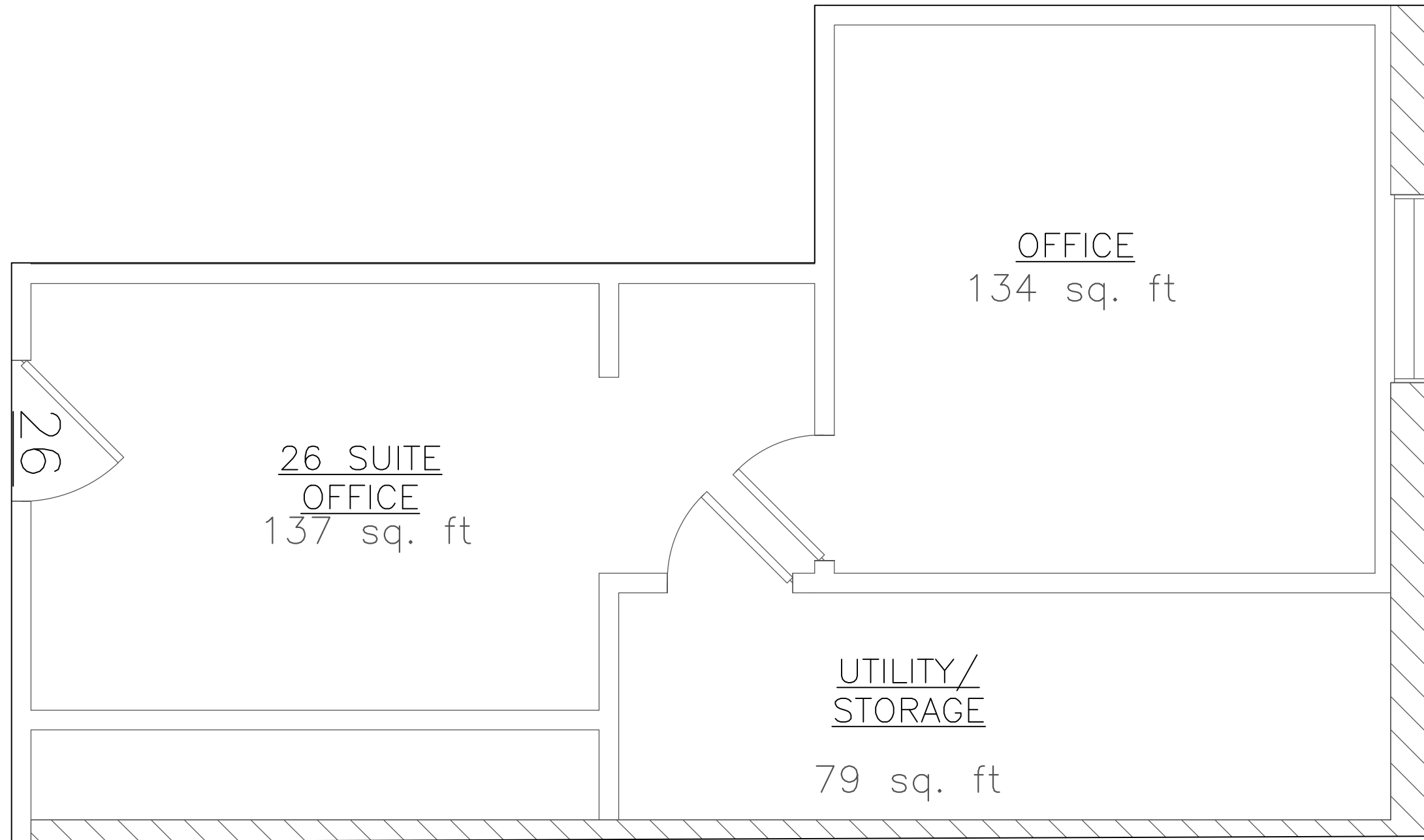

1 2ND FLOOR SUITE 26
 3/8" = 1'-0"

General Notes



No.	Revision/Issue	Date

Firm Name and Address
 Current Electric Company
 2942 North 117th Street
 Wauwatosa, WI 53222
 Phone: (262) 786 5885
 Fax: (262) 786 7856
 WWW.CurrentElectricCo.Com

Project Name and Address
 CURRENT DEVELOPMENT
 12645 W BURLEIGH
 BROOKFIELD, WI 53005

<small>Project</small>	<small>Sheet</small>
<small>Date</small> 03-20-2024	E2.26
<small>Scale</small> 3/8" = 1'-0" 11X17	