

edge

WOLF RANCH TOWN CENTER



TOP POWER CENTER IN REGIONAL TRADE AREA | SWC IH 35 & SH 29, Georgetown, Texas 78628

Cole Brodhead

cbrodhead@edge-re.com | 512.660.5055

Hutch

hutch@edge-re.com | 512.391.6275



2025 DEMOGRAPHIC SNAPSHOT



POPULATION

1 MILE	7,787
3 MILE	47,409
5 MILE	104,984



DAYTIME POPULATION

1 MILE	12,749
3 MILE	52,278
5 MILE	100,415



HOUSEHOLDS

1 MILE	3,448
3 MILE	18,619
5 MILE	40,676



AHHI

1 MILE	\$92,593
3 MILE	\$97,897
5 MILE	\$109,477

PROPERTY INFORMATION

- Total Size: 628,943 SF
- Irreplaceable real estate with tremendous access
- Located in a highly affluent, dense residential area
- Proximity to daytime population
- High traffic area
- Area Retailers: Best Buy, Boot Barn, Kohl's, Michael's, Office Depot, Old Navy, PetSmart, Ross, Target, TJ Maxx

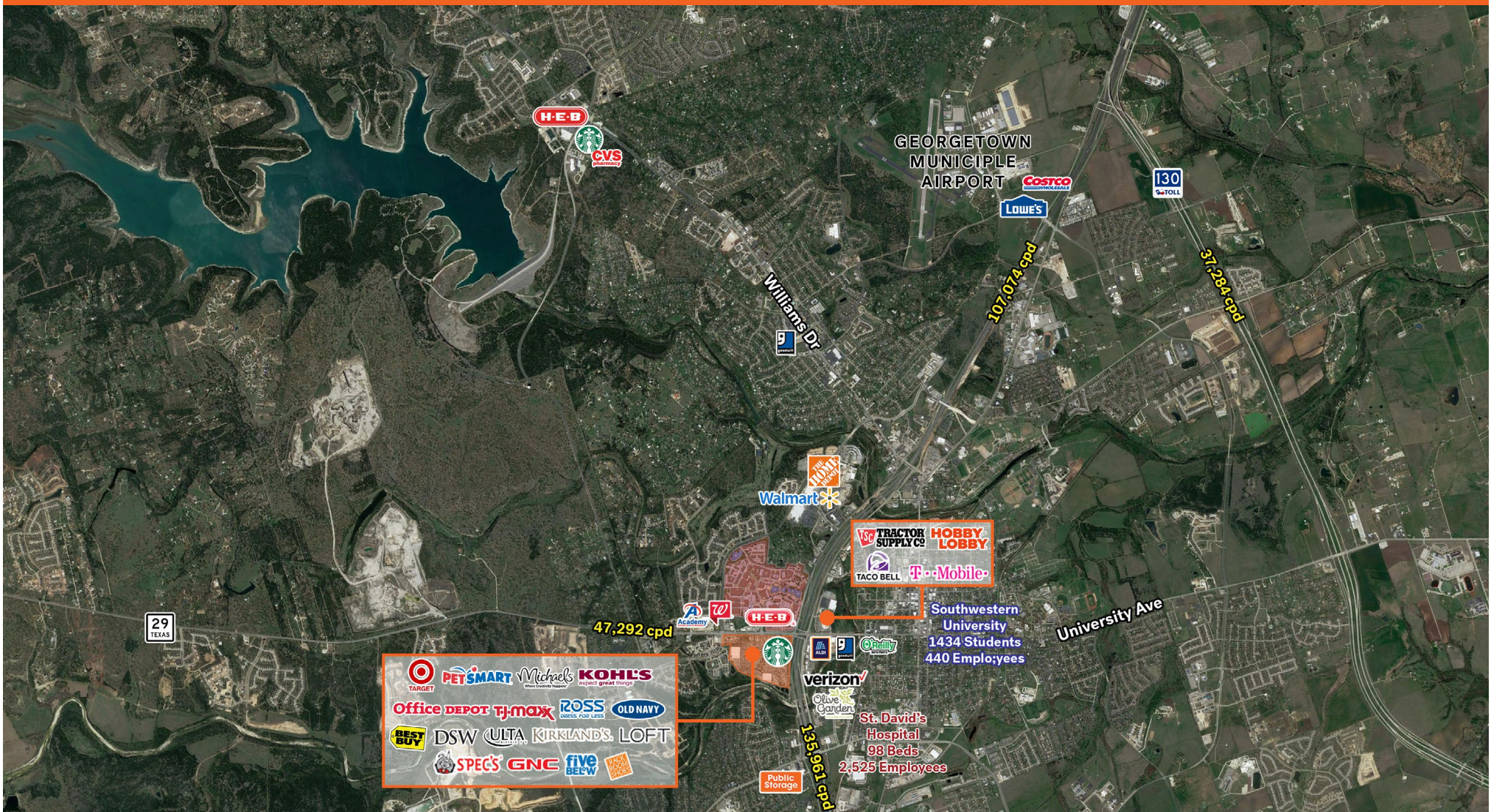

LOCATION

SWC IH-35 & SH-29
Georgetown, TX 78628



AVAILABLE SPACE

1,607 SF - 4,184 SF



TRAFFIC COUNTS

135,961 CPD
IH 35

47,292 CPD
SH-29



RATE

Please call







WOLF RANCH TOWN CENTER

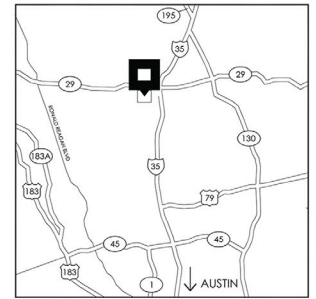

VICINITY MAP

PLOT NO. 2630-100-0001 VOL. 464 PG. 275

This exhibit is provided for illustrative purposes only, and shall not be deemed to be a warranty, representation or agreement by Landlord that the Center, Common Areas, buildings and/or stores will be as illustrated on this exhibit, or that any tenants which may be referenced on this exhibit will at any time be occupants of the Center. Landlord reserves the right to modify size, configuration and occupants of the Center at any time.

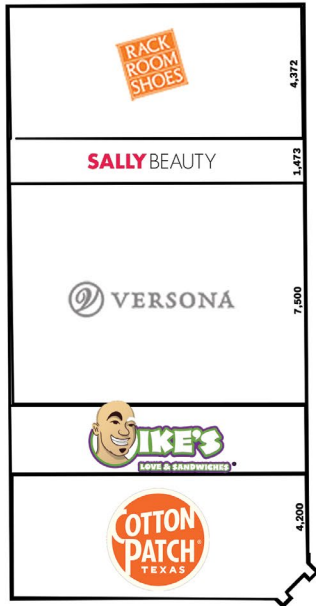

"A" & "B" SHOPS



"D" SHOPS

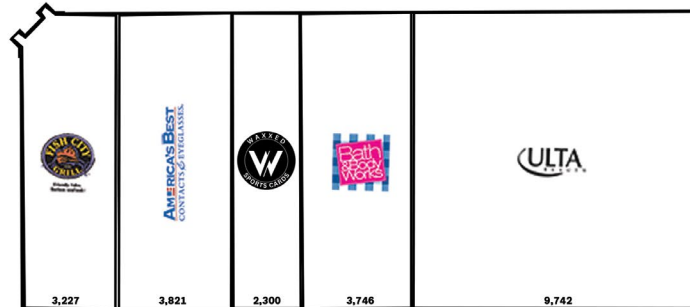

Project Data
Total GLA 628,943



Lease Plan



Wolf Ranch Town Center
1015 W. University Avenue Suite 601
Georgetown, TX 78628
CORP # 4656



This exhibit is provided for illustrative purposes only, and shall not be deemed to be a warranty, representation or agreement by Landlord that the Center, Common Areas, buildings and/or stores will be as illustrated on this exhibit, or that any tenants which may be referenced on this exhibit will at any time be occupants of the Center. Landlord reserves the right to modify size, configuration and occupants of the Center at any time.



Project Data
Total GLA 628,943



Wolf Ranch Town Center
1015 W. University Avenue Suite 601
Georgetown, TX 78628
CORP # 4656

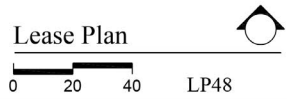

Modified: November 20, 2013

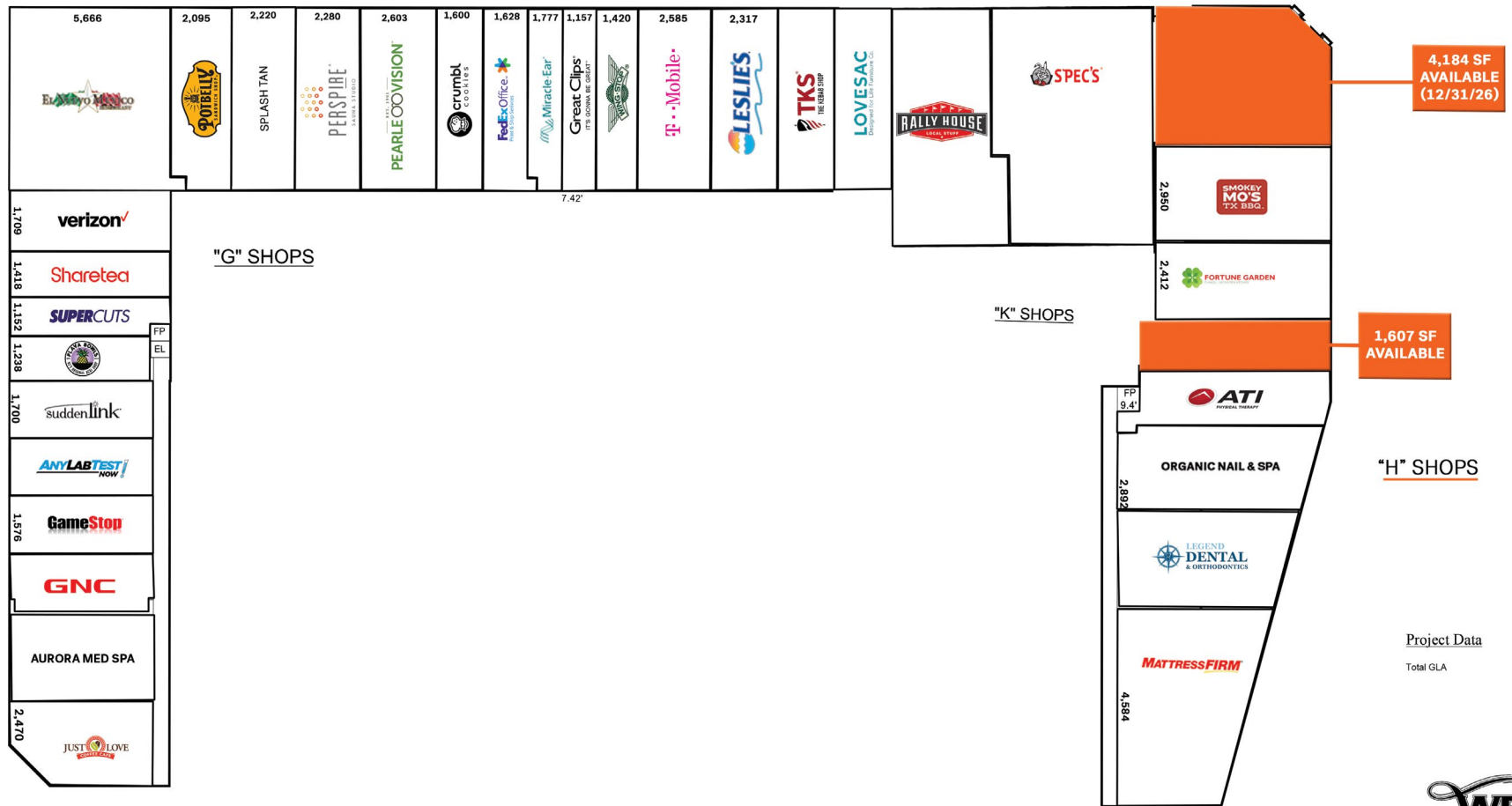

Project Data

Total GLA	628,943
-----------	---------



Lease Plan
 0 20 40 LP48
 Modified: November 20, 2013

This exhibit is provided for illustrative purposes only, and shall not be deemed to be a warranty, representation or agreement by Landlord that the Center, Common Areas, buildings and/or stores will be as illustrated on this exhibit, or that any tenants which may be referenced on this exhibit will at any time be occupants of the Center. Landlord reserves the right to modify size, configuration and occupants of the Center at any time.

Wolf Ranch Town Center
 1015 W. University Avenue Suite 601
 Georgetown, TX 78628
 CORP # 4656

Approved by the Texas Real Estate Commission for Voluntary Use

Texas law requires all real estate licensees to give the following information about brokerage services to prospective buyers, tenants, sellers and landlords.

INFORMATION ABOUT BROKERAGE SERVICES

Before working with a real estate broker, you should know that the duties of a broker depend on whom the broker represents. If you are a prospective seller or landlord (owner) or a prospective buyer or tenant (buyer), you should know that the broker who lists the property for sale or lease is the owner's agent. A broker who acts as a subagent represents the owner in cooperation with the listing broker. A broker who acts as a buyer's agent represents the buyer. A broker may act as an intermediary between the parties if the parties consent in writing. A broker can assist you in locating a property, preparing a contract or lease, or obtaining financing without representing you. A broker is obligated by law to treat you honestly.

IF THE BROKER REPRESENTS THE OWNER:

The broker becomes the owner's agent by entering into an agreement with the owner, usually through a written - listing agreement, or by agreeing to act as a subagent by accepting an offer of subagency from the listing broker. A subagent may work in a different real estate office. A listing broker or subagent can assist the buyer but does not represent the buyer and must place the interests of the owner first. The buyer should not tell the owner's agent anything the buyer would not want the owner to know because an owner's agent must disclose to the owner any material information known to the agent.

IF THE BROKER REPRESENTS THE BUYER:

The broker becomes the buyer's agent by entering into an agreement to represent the buyer, usually through a written

buyer representation agreement. A buyer's agent can assist the owner but does not represent the owner and must place the interests of the buyer first. The owner should not tell a buyer's agent anything the owner would not want the buyer to know because a buyer's agent must disclose to the buyer any material information known to the agent.

IF THE BROKER ACTS AS AN INTERMEDIARY:

A broker may act as an intermediary between the parties if the broker complies with The Texas Real Estate License Act. The broker must obtain the written consent of each party to the transaction to act as an intermediary. The written consent must state who will pay the broker and, in conspicuous bold or underlined print, set forth the broker's obligations as an intermediary. The broker is required to treat each party honestly and fairly and to comply with The Texas Real Estate License Act. A broker who acts as an intermediary in a transaction:

- (1) shall treat all parties honestly;
- (2) may not disclose that the owner will accept a price less than the asking price unless authorized in writing to do so by the owner;
- (3) may not disclose that the buyer will pay a price greater than the price submitted in a written offer unless authorized in writing to do so by the buyer; and
- (4) may not disclose any confidential information or any information that a party specifically instructs the broker

in writing not to disclose unless authorized in writing to disclose the information or required to do so by The Texas Real Estate License Act or a court order or if the information materially relates to the condition of the property.

With the parties' consent, a broker acting as an intermediary between the parties may appoint a person who is licensed under The Texas Real Estate License Act and associated with the broker to communicate with and carry out instructions of one party and another person who is licensed under that Act and associated with the broker to communicate with and carry out instructions of the other party.

If you choose to have a broker represent you,

you should enter into a written agreement with the broker that clearly establishes the broker's obligations and your obligations. The agreement should state how and by whom the broker will be paid. You have the right to choose the type of representation, if any, you wish to receive. Your payment of a fee to a broker does not necessarily establish that the broker represents you. If you have any questions regarding the duties and responsibilities of the broker, you should resolve those questions before proceeding.

Real estate licensee asks that you acknowledge receipt of this information about brokerage services for the licensee's records.

Edge Realty Partners LLC

Edge Realty Partners LLC

info@edge-re.com

512.391.6220

BROKER FIRM NAME

LICENSE NO.

EMAIL

PHONE

BUYER, SELLER, LANDLORD OR TENANT

DATE

Texas Real Estate Brokers and Salespersons are licensed and regulated by the Texas Real Estate Commission (TREC). If you have a question or complaint regarding a real estate licensee, you should contact TREC at P.O. Box 12188, Austin, Texas 78711-2188 or 512-465-3960.

IABS 1-0

11.02.2015

For more information, please contact:

Cole Brodhead

Principal

512.660.5055

cbrodhead@edge-re.com

Hutch

Senior Vice President

512.391.6275

hutch@edge-re.com

OWNED & MANAGED BY:

PineTree