

LOCATION MAP

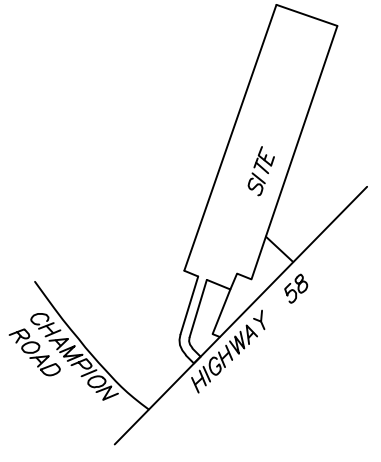

PLAT OF A SURVYE OF LOT 1, SAMUEL GAY S/D (PB 39-364), AND LOT 3 ALONG WITH AN ADJOINING ACREAGE TRACT OF THE MCKENZIE S/D (PB 71-176), CITY OF CHATTANOOGA, HAMILTON COUNTY, TN.,  
 TAX ID & DEED REF:  
 MAP 120E-A-12.01 (DB 8670-940)  
 MAP 120E-A-13.01 (DB 8752-676)  
 MAP 120E-A-13.0 (DB 8753-334)

FOR: STEVE WILLIAMS  
 THOMAS WILLIAMS

DATE: 9-16-2008 SCALE: 1"=100'

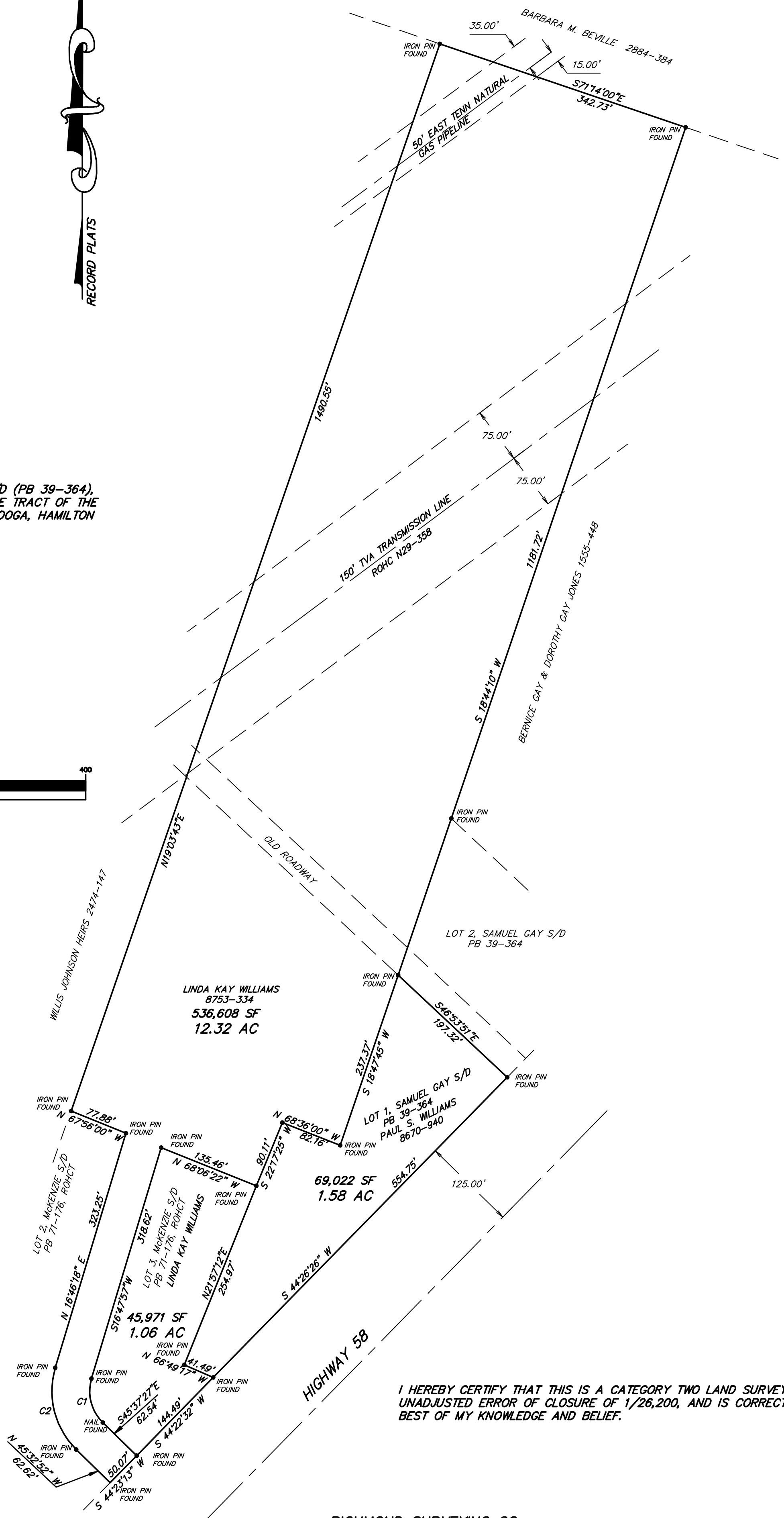
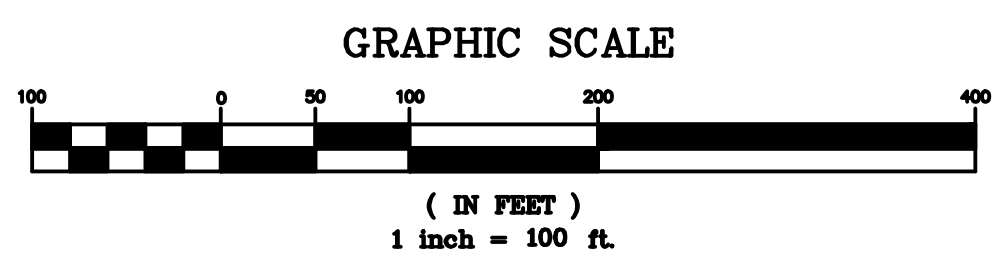

- NOTES:
1. PROPERTY SUBJECT TO ANY ADDITIONAL EASEMENTS OR RIGHT OF WAYS, PUBLIC OR PRIVATE, EITHER WRITTEN OR IMPLIED, WHICH MAY EXIST.
  2. PROPERTY SUBJECT TO ANY EASEMENT WHICH MAY EXIST CONCERNING THE OLD ROADWAY SHOWN.
  3. PROPERTY SUBJECT TO ANY EXISTING OR NECESSARY UTILITY EASEMENTS WHICH MAY APPLY.
  4. PROPERTY SUBJECT TO SETBACKS, EASEMENTS, OR CONDITIONS WHICH MAY APPLY CONCERNING COUNTY OR CITY ZONING.

I HEREBY CERTIFY THAT THIS IS A CATEGORY TWO LAND SURVEY, WITH AN UNADJUSTED ERROR OF CLOSURE OF 1/26,200, AND IS CORRECT TO THE BEST OF MY KNOWLEDGE AND BELIEF.

RICHMOND SURVEYING CO.  
 363 FIRST STREET, SW  
 CLEVELAND, TN. 37311  
 PHONE: 423-479-7749

CURVE TABLE						
CURVE	LENGTH	RADIUS	CHORD	CHORD BEARING	DELTA	TANGENT
C1	62.77	57.61	59.71	S14°24'45"E	62°25'23"	34.91
C2	117.05	107.61	111.36	S14°23'17"E	62°19'10"	65.07