

8500 MELROSE AVENUE

WEST HOLLYWOOD, CA 90069

RETAIL & OFFICE SPACES AVAILABLE



NEWMARK
PACIFIC

CBRE

JAY LUCHS
Executive Vice Chairman
T 310-407-6585
jay.luchs@nrmk.com
CA RE Lic. #01260345
JAYLUCHS.COM

RYAN GURMAN
Senior Vice President
T 310-650-7545
ryan.gurman@cbre.com
CA RE Lic. #01972081

ADDRESS

8500 Melrose Avenue
West Hollywood, CA 90069

AVAILABLE

Space 1

Space 2

USE

Retail

Office

SIZE

Ground Floor: ±3,107 SF
Mezzanine: ±1,050 SF
Total: ±4,157 SF

Total: ±1,174 SF

PARKING

Ample underground parking



NEWMARK
PACIFIC

CBRE

JAY LUCHS
Executive Vice Chairman
T 310-407-6585
jay.luchs@nrmk.com
CA RE Lic. #01260345
JAYLUCHS.COM

RYAN GURMAN
Senior Vice President
T 310-650-7545
ryan.gurman@cbre.com
CA RE Lic. #01972081



SPACE 1 Ground Floor + Mezzanine

USE Retail

SIZE Ground Floor: ±3,107 SF
Mezzanine ±1,050 SF
Total: ±4,157 SF

RENT Available Upon Request

AVAILABLE Immediately

NEWMARK
PACIFIC

CBRE

JAY LUCHS
Executive Vice Chairman
T 310-407-6585
jay.luchs@nrmk.com
CA RE Lic. #01260345
JAYLUCHS.COM

RYAN GURMAN
Senior Vice President
T 310-650-7545
ryan.gurman@cbre.com
CA RE Lic. #01972081

SPACE 1

GROUND FLOOR INTERIOR



NEWMARK
PACIFIC

CBRE

JAY LUCHS
Executive Vice Chairman
T 310-407-6585
jay.luchs@nrmk.com
CA RE Lic. #01260345
JAYLUCHS.COM

RYAN GURMAN
Senior Vice President
T 310-650-7545
ryan.gurman@cbre.com
CA RE Lic. #01972081

SPACE 1

MEZZANINE INTERIOR



NEWMARK
PACIFIC

CBRE

JAY LUCHS
Executive Vice Chairman
T 310-407-6585
jay.luchs@nrmk.com
CA RE Lic. #01260345
JAYLUCHS.COM

RYAN GURMAN
Senior Vice President
T 310-650-7545
ryan.gurman@cbre.com
CA RE Lic. #01972081

SPACE 1

GROUND FLOOR PLAN

MELROSE AVENUE

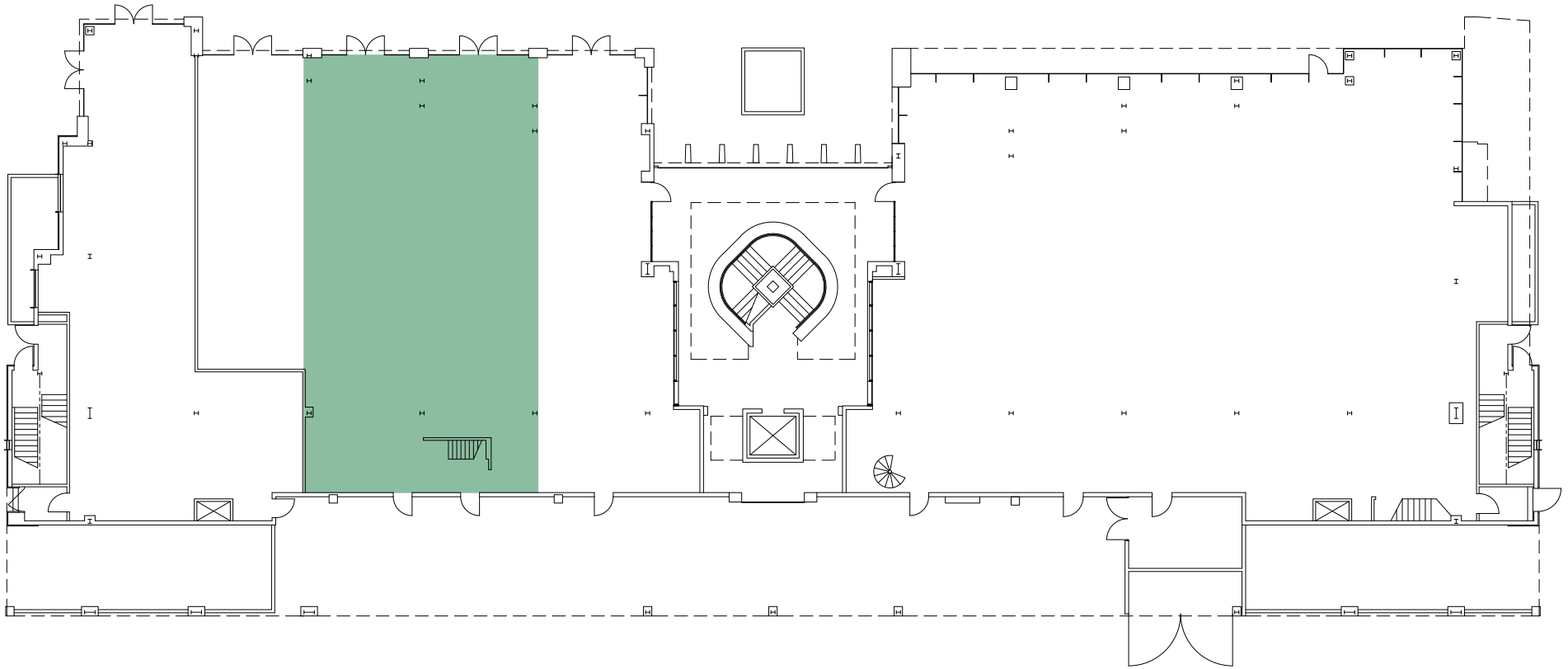

NEWMARK
PACIFIC

CBRE

JAY LUCHS
Executive Vice Chairman
T 310-407-6585
jay.luchs@nrmk.com
CA RE Lic. #01260345
JAYLUCHS.COM

RYAN GURMAN
Senior Vice President
T 310-650-7545
ryan.gurman@cbre.com
CA RE Lic. #01972081

SPACE 1

MEZZANINE FLOOR PLAN

MELROSE AVENUE

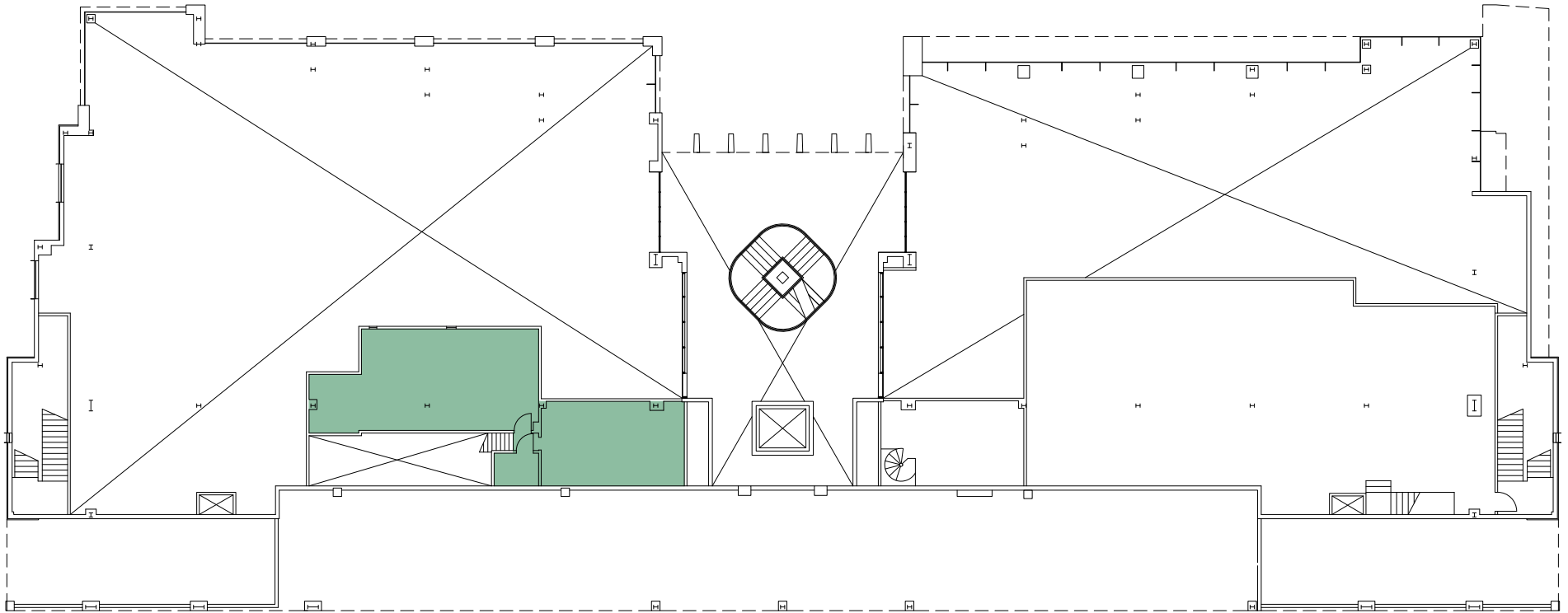

NEWMARK
PACIFIC

CBRE

JAY LUCHS
Executive Vice Chairman
T 310-407-6585
jay.luchs@nrmk.com
CA RE Lic. #01260345
JAYLUCHS.COM

RYAN GURMAN
Senior Vice President
T 310-650-7545
ryan.gurman@cbre.com
CA RE Lic. #01972081

SPACE 2

Second Floor

USE

Office

SIZE

±1,174 SF

RENT

Available Upon Request

AVAILABLE

July 1, 2026



NEWMARK
PACIFIC

CBRE

JAY LUCHS
Executive Vice Chairman
T 310-407-6585
jay.luchs@nmrk.com
CA RE Lic. #01260345
JAYLUCHS.COM

RYAN GURMAN
Senior Vice President
T 310-650-7545
ryan.gurman@cbre.com
CA RE Lic. #01972081

**BEVERLY
CENTER**

Apple, Bloomingdale's,
Balenciaga, Burberry, Dolce
& Gabbana, Gucci, H&M,
Louis Vuitton, Macy's, Prada,
Sephora, Tumi, Versace,
Yardbird, Zara, & more



SUBJECT PROPERTY
8500 MELROSE AVENUE

Raya Skin Care
Salon and Spa

VINCE.

JOE THE JUICE

HOKA

lululemon athletica

rag & bone
NEW YORK

Glossier.

Alice
and Olivia
Vintage home

NEWMARK
PACIFIC

CBRE

JAY LUCHS
Executive Vice Chairman
T 310-407-6585
jay.luchs@nrmk.com
CA RE Lic. #01260345
JAYLUCHS.COM

RYAN GURMAN
Senior Vice President
T 310-650-7545
ryan.gurman@cbre.com
CA RE Lic. #01972081

LA CIENEGA BLVD

8500
SUBJECT PROPERTY
8500 MELROSE AVENUE

KNOLL DR

8532 lululemon **JOE. THE JUICE**
8538 **VINCE.**
8540 SOHO HOME
8548 **MARTYN**
8550 **TEMPURPEDIC**

WESTMOUNT DR

8564 **RH**
8580 **MANSOUR**

WESTBOURNE DR

8600 **Meta**
8612 **DESIGN WITHIN REACH**
8618 **MAOR**
8620 **SALOMON**
8632 ANCIENT MODERNE
8636 Samuel's Rug Gallery
8642 JANET YONKAT INC
8650 **BEN SOLEIMANI**
8674 **WOVEN**
8678 **HS Hamilton-Selway Fine Art**
8684 **zirque**
8686 **THUMA**

SAN VICENTE BLVD

8700 **GUESS**
8710 SILVER SPRINGS
8720 **DL**
8732 **FORMATIONS**
8738 **ANNE HAUCK**
8742 john varvatos
8746 **AIMÉ LEON DORE**
8764 **CECCONIS**

ROBERTSON BLVD

8804 **JACQUEMUS**
8808 JOHN ELLIOTT
8810 **F**
8816 **STAUD**
8826 **Crissy**
8900 **STARK**
8906 **Madhappy.**
8910 **TOTEME**
8914 **JAMES PERSE**
8920 **BYREND** Acne Studios

MELROSE AVE

MELROSE AVE

MELROSE AVE

LA CIENEGA BLVD

8501 **Alice**
8523 **Glossier.**

KNOLL DR

rag & bone NEW YORK
FARM RIO **HOKA**

WESTMOUNT DR

8565 **the GREAT.**
8575 **ami**
8583 **@world**

WESTBOURNE DR

8607 **MUNICIPAL**
8609 **VOIDOM**
8611 **Sporty&Rich**
8619 **RASPOUTINE**
8623 **W R E N S I L V A**
8625 **GRACIE**
8629 **PDC**
8687

SAN VICENTE BLVD

8715 **THE SHADE STORE**
8715 **ARTERIOS**
8723 **SOOTVA**
8727 **GUIZIO**
8731 **RUG**
8735 **LULU AND GEORGIA**
8737 **CC**
8747 **RE/DONE**
8751 **THE BUTCHER'S DAUGHTER**
8755 **CONSCIENCE INCORPORATED**
600

ROBERTSON BLVD

8807 **vca**
8825 **mafield**
8905 **Gracias Madre**
8917 **VERVE**



The RealReal



WOLF & BADGER



Glossier.



lululemon **athletica**



the GREAT.



LUSH Cafe



RH



DESIGN WITHIN REACH

The information contained herein has been obtained from sources deemed reliable but has not been verified and no guarantee, warranty or representation, either express or implied, is made with respect to such information. Terms of sale or lease and availability are subject to change or withdrawal without notice.

NEWMARK
PACIFIC

Corporate RE Lic #01355491

CBRE

Corporate RE Lic #00409987

JAY LUCHS
Executive Vice Chairman
T 310-407-6585
jay.luchs@nrmk.com
CA RE Lic. #01260345
JAYLUCHS.COM

RYAN GURMAN
Senior Vice President
T 310-650-7545
ryan.gurman@cbre.com
CA RE Lic. #01972081