

3438169

RECORD
OF SURVEY
OF THE PARCEL DESCRIBED IN
INSTRUMENT # 3107482
LOCATED IN THE SW 1/4 OF SECTION 8,
T 21 N, R 8 E, G&SRM, FLAGSTAFF,
COCONINO COUNTY, ARIZONA

A PARCEL LOCATED IN THE
SW 1/4 OF SEC 8, T 21 N,
R 8 E, G&SRM, FLAGSTAFF,
COCONINO COUNTY, ARIZONA

RECORD
OF
SURVEY

ALPINE SURVEYING, INC
405 N. BEAVER ST, SUITE 9
FLAGSTAFF, AZ. 86001
OFFICE (928) 522-0098
FAX (928) 522-0099
E-MAIL asurveying1002@qwest.net

JOB NO: 0713
DRAWN BY: JAC
DATE: 5/9/2007
SCALE: 1" = 100'
REVISIONS:

SHEET
1 OF 1

UNIT 1, PINES EAST SUBDIVISION
CASE 4, MAP 152

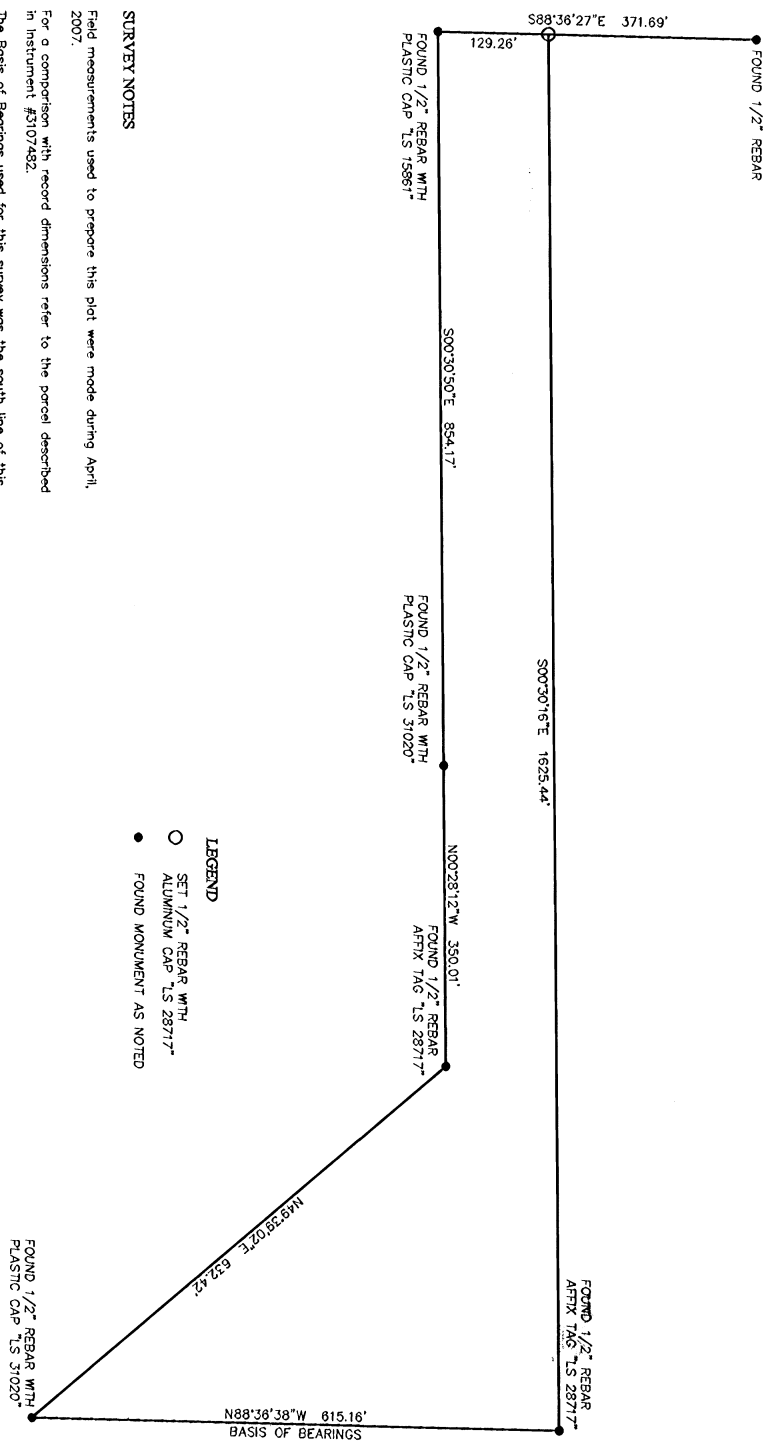

- LEGEND**
- SET 1/2" REBAR WITH ALUMINUM CAP T.S. 28717"
 - FOUND MONUMENT AS NOTED

SURVEY NOTES

Field measurements used to prepare this plat were made during April, 2007.

For a comparison with record dimensions refer to the parcel described in Instrument #3107482.

The Basis of Bearings used for this survey was the south line of this parcel. Bearing of N88°36'38"W per Instrument #3107482.

Easements were not a part of this survey.



No. 3438169
RECORDED AT REQUEST OF
ALPINE SURVEYING, INC.
DATE 5-10-07
@ 12:19 PM
RECORDS OF COCONINO COUNTY, ARIZONA
CANDACE OWENS
COUNTY RECORDER



Official Records of Coconino County, Arizona
ALPINE SURVEYING, INC. File # 2007 222100
3438169 Page 1