

SALE



LAND

5223 S. SR 3, NEW CASTLE, IN 47362



PROPERTY OVERVIEW

Three individual parcels of land for sale totaling 10.6 AC located just off of I-70 in New Castle. These parcels can be purchased all together or separately. All three parcels have great visibility from I-70 which see's 42,076 AADT.

PROPERTY HIGHLIGHTS

- Parcel 1 = 3.05 AC parcel that is zoned HB1 (Highway Business 1)
There is a small parcel owned by separate owner that runs along SR 3 in front of this parcel.
- Parcel 2 = 0.89 AC parcel that was a former gas station, with a NFA.
This property is zoned GB (General Business)
- Parcel 3 = 6.77 AC parcel that is zoned GB (General Business)

SALE PRICE	CONTACT BROKER
------------	----------------

Lot Size:	10.6 Acres
-----------	------------

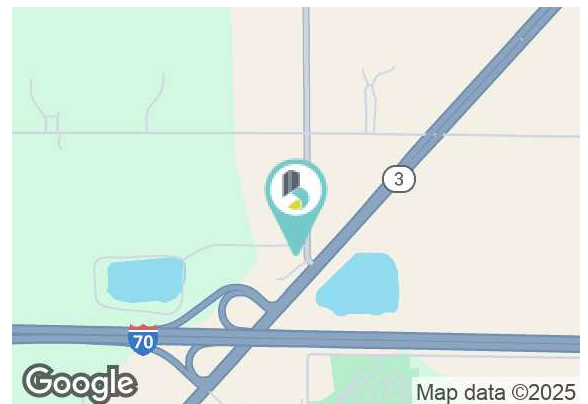

BRADLEY COMPANY NATHAN ROBINSON

310 E. 96th St., Suite 100
Indianapolis, IN 46240

Broker
248.721.1409

317.663.6000

nrobinson@bradleyco.com



BRADLEYCO.COM



SURROUNDING RETAILER MAP

5223 S. SR 3, NEW CASTLE, IN 47362

SALE

LAND

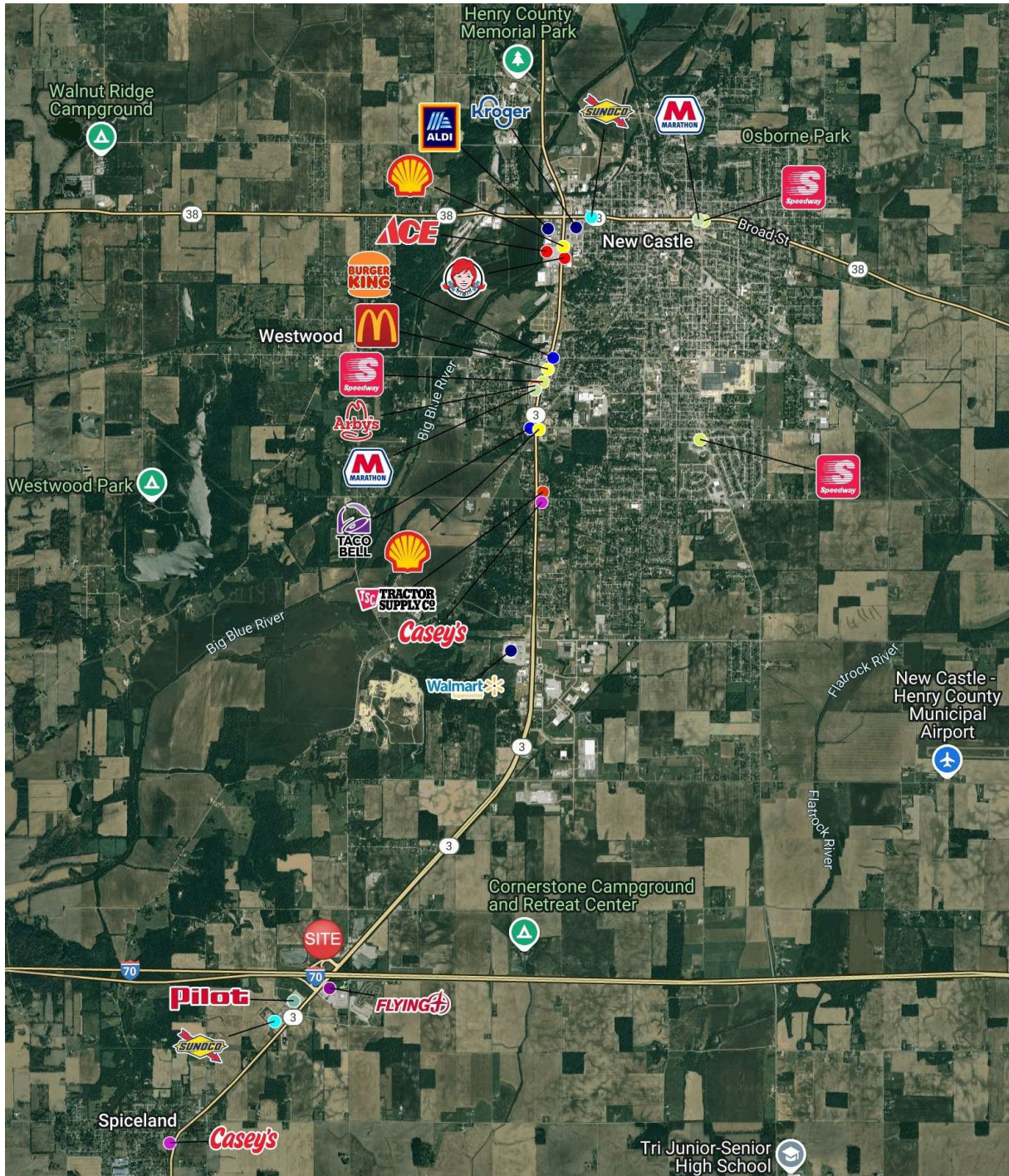

NATHAN ROBINSON

Broker
248.721.1409
nrobinson@bradleyco.com



DEMOGRAPHICS MAP & REPORT

5223 S. SR 3, NEW CASTLE, IN 47362

SALE

LAND

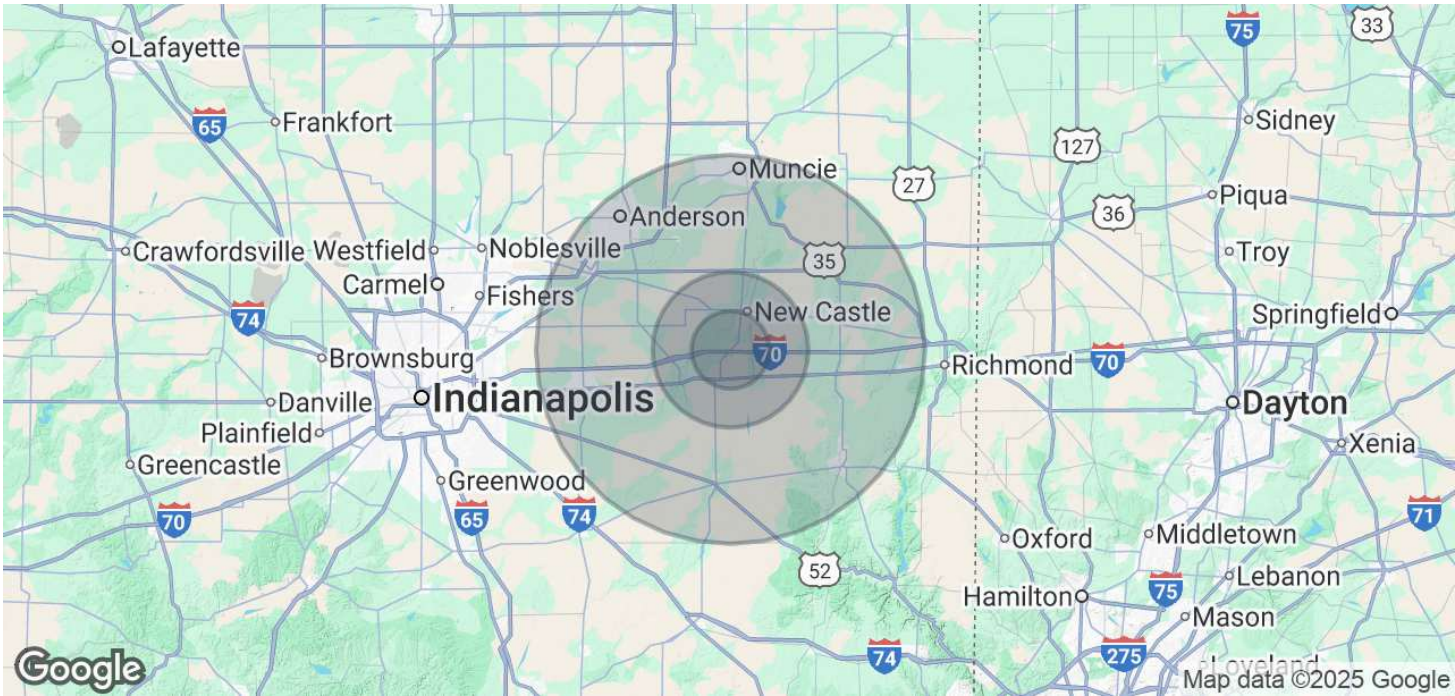

POPULATION

	5 MILES	10 MILES	25 MILES
Total Population	11,732	40,946	281,092
Average Age	45	43	42
Average HH Income	\$84,008	\$77,896	\$82,073
Average House Value	\$206,824	\$170,703	\$199,617

Demographics data derived from AlphaMap

NATHAN ROBINSON

Broker
248.721.1409
nrobinson@bradleyco.com

©2025 Bradley Company, LLC and affiliates. Use of any third party name or mark is for informational purposes only and does not indicate sponsorship or endorsement by such party. Not all information has been independently verified, and the presenting broker makes no guarantee about its accuracy. Any projections, opinions, or estimates are for example only. Before completing a real estate transaction, you and your advisors should conduct an independent investigation of the property to determine its suitability for your needs.