

MAP SHOWING SURVEY OF

PARCEL 1:
THE NORTH 1/2 OF LOT 2, BLOCK 33, OF RIVERSIDE, ACCORDING TO THE PLAT THEREOF AS RECORDED IN PLAT BOOK Q, PAGE 31, OF THE FORMER PUBLIC RECORDS OF DUVAL COUNTY, FLORIDA.

PARCEL 2:
THE SOUTH 1/2 OF LOT 2, BLOCK 33, OF RIVERSIDE, ACCORDING TO THE PLAT THEREOF AS RECORDED IN PLAT BOOK Q, PAGE 31, OF THE FORMER PUBLIC RECORDS OF DUVAL COUNTY, FLORIDA.

PARCEL 3:
THE SOUTH 30 FEET OF LOT 1, BLOCK 33, OF RIVERSIDE, ACCORDING TO THE PLAT THEREOF AS RECORDED IN PLAT BOOK Q, PAGE 31, OF THE FORMER PUBLIC RECORDS OF DUVAL COUNTY, FLORIDA.

ROSSELLE STREET

(A PUBLICLY DEDICATED 80' R/W)

249.32' (FIELD)

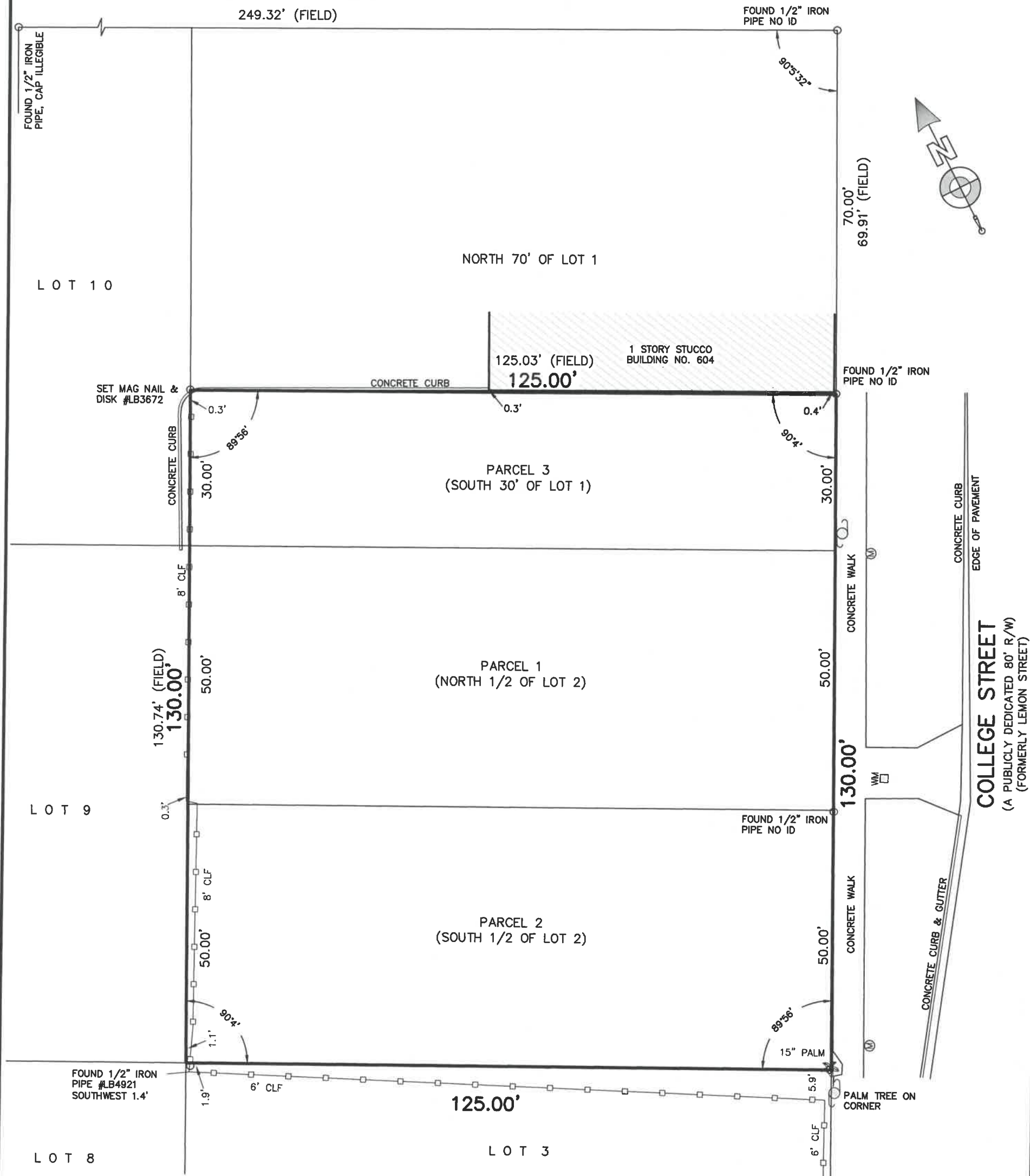

SYMBOL LEGEND	
	FIRE HYDRANT
	LIGHT POLE
	GAS VALVE
	WATER VALVE
	CLEAN OUT
	UTILITY POLE
	GUY ANCHOR
	BOLLARD
	WATER METER
	GAS RISER
	CABLE RISER
	ELECTRIC BOX
	SIGN
	TRANSFORMER
	MANHOLE

ABBREVIATION LEGEND	
BFP	BACK-FLOW PREVENTER
(CALC)	CALCULATED
(FIELD)	FIELD MEASUREMENT
ARF	ALUMINUM RAIL FENCE
CLF	CHAIN LINK FENCE
VF	VINYL FENCE
WF	WOOD FENCE
CONC.	CONCRETE
ORB	OFFICIAL RECORDS BOOK
PB	PLAT BOOK
PG	PAGE
MES	MITERED END SECTION
CMP	CORRUGATED METAL PIPE
PVC	POLYVINYL CHLORIDE PIPE
RCP	REINFORCED CONCRETE PIPE
EL	ELEVATION
FFE	FINISHED FLOOR ELEVATION
INV	INVERT ELEVATION
PC	POINT OF CURVATURE
PT	POINT OF TANGENCY OF CURVE
PCC	POINT OF COMPOUND CURVE
PRC	POINT OF REVERSE CURVE

GENERAL SURVEY NOTES

1. THIS IS A BOUNDARY SURVEY.
2. NORTH IS PROTRACTED FROM PLAT.
3. INTERIOR ANGLES PER FIELD SURVEY SHOWN HEREON.
4. THIS SURVEY WAS PREPARED WITHOUT AN ABSTRACT OF TITLE; THEREFORE THE UNDERSIGNED MAKES NO GUARANTEES OR REPRESENTATIONS REGARDING INFORMATION SHOWN HEREON PERTAINING TO EASEMENTS, RIGHT OF WAYS, SETBACK LINES, AGREEMENTS, RESERVATIONS, OR OTHER SIMILAR MATTERS.
5. NO UNDERGROUND INSTALLATIONS, IMPROVEMENTS OR ENCROACHMENTS HAVE BEEN LOCATED EXCEPT THOSE SHOWN HEREON.
6. NO BUILDING RESTRICTION LINES, AS PER PLAT.
7. THE PROPERTY DESCRIBED HEREON LIES IN FLOOD ZONE "X" (AREA OF MINIMAL FLOOD HAZARD) AS WELL AS CAN BE DETERMINED FROM THE FLOOD INSURANCE RATE MAP No. 12031C0358J, REVISED NOVEMBER 2, 2018 FOR DUVAL COUNTY, FLORIDA.

CERTIFIED TO:
CLDG LAND VI

JASON D. BOATWRIGHT, P.S.M.
FLORIDA LICENSED SURVEYOR and MAPPER No. LS 7292
FLORIDA LICENSED SURVEYING & MAPPING BUSINESS No. LB 3672
"NOT VALID WITHOUT THE SIGNATURE AND THE ORIGINAL SEAL OF A FLORIDA LICENSED SURVEYOR AND MAPPER."

FILE: 2024-1278
DRAWN BY: WWZ
SCALE: 1" = 20'

BOATWRIGHT LAND SURVEYORS, INC.
1500 ROBERTS DRIVE, JACKSONVILLE BEACH, FLORIDA 32250 (PH) 904-241-8550

DATE:
OCTOBER 31, 2024
SHEET 1 OF 1