

THE SHOPPES AT PARKWEST

24600 Katy Freeway (IH-10), Katy, Texas 77494

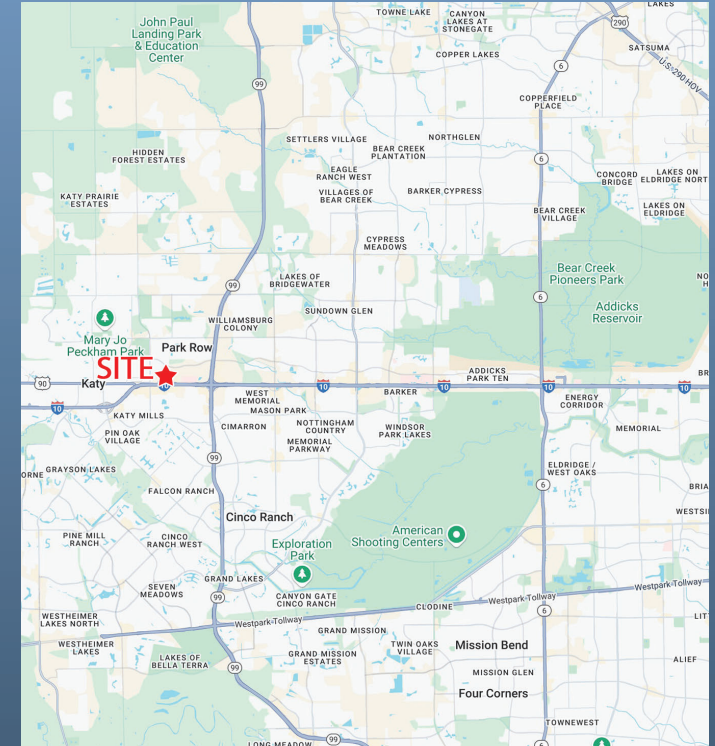

PROPERTY DATA

- Prime location on I-10 and Katy Fort Bend Rd.
- Strong retail corridor with excellent visibility and high traffic counts
- Anchored by Ross, DSW, Kirkland's, PetSmart, Dick's House of Sport
- Pylon sign space available
- Big box and small shop spaces available
- 0.97 acre pad

DEMOGRAPHICS

	1 Mile Radius	3 Mile Radius	5 Mile Radius
Population			
2025 Estimate	17,647	110,313	282,695
Avg HH Income			
2025 Estimate	\$102,771	\$125,691	\$143,903
Traffic Counts			
Katy Frwy	117,603 cars per day		
Katy Fort Bend Rd	32,526 cars per day		

CONTACT

Devon Irby
dirby@wulfe.com
(713) 621-1704

Katherine Wildman
kwildman@wulfe.com
(713) 621-1220

Wulfe & Co.
1800 Post Oak Blvd., Suite 400
Houston, Texas 77056
(713) 621-1700



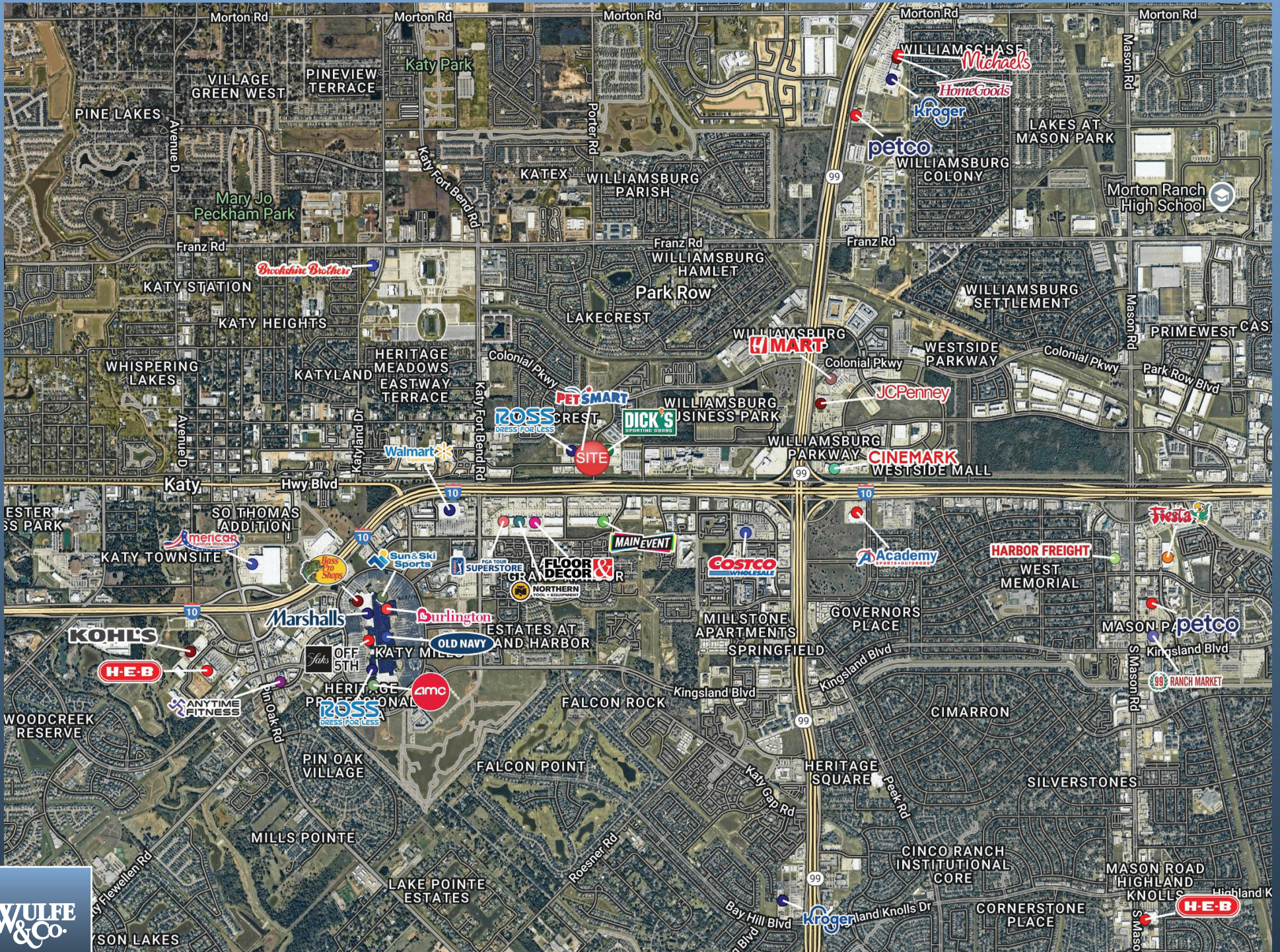

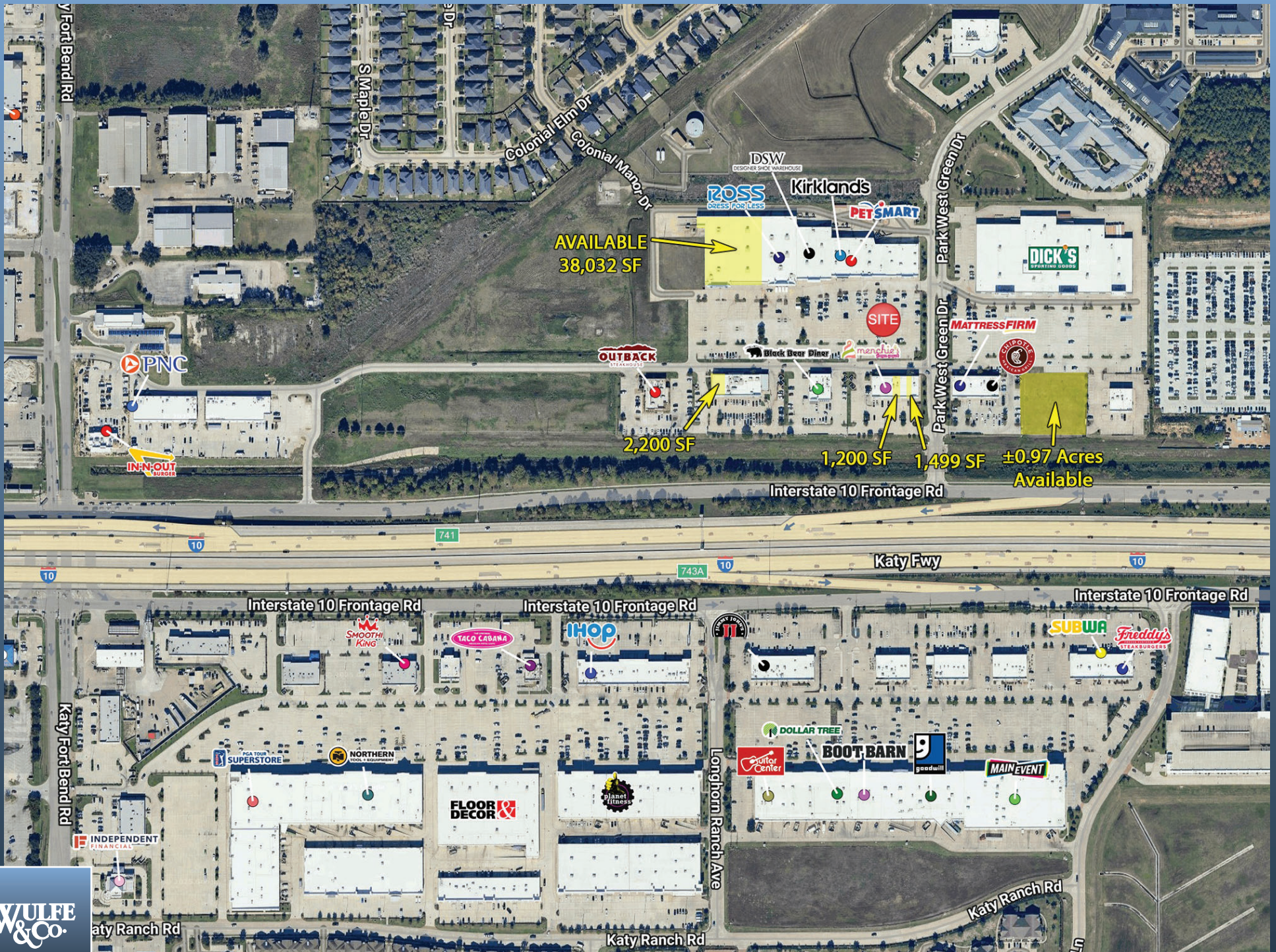

THE SHOPPES AT PARKWEST

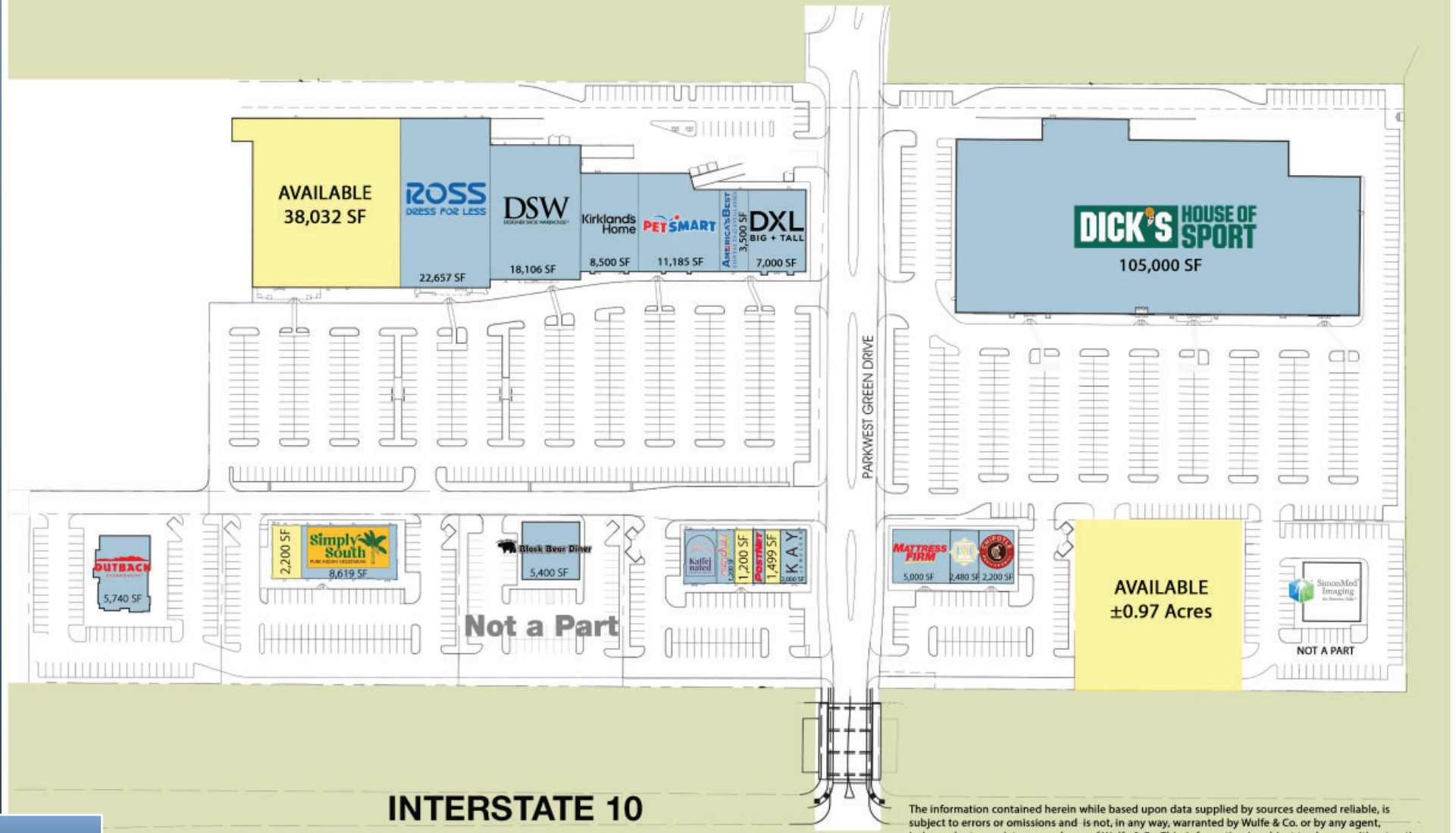

The information contained herein while based upon data supplied by sources deemed reliable, is subject to errors or omissions and is not, in any way, warranted by Wulfe & Co. or by any agent, independent associate or employee of Wulfe & Co. This information is subject to change without notice.



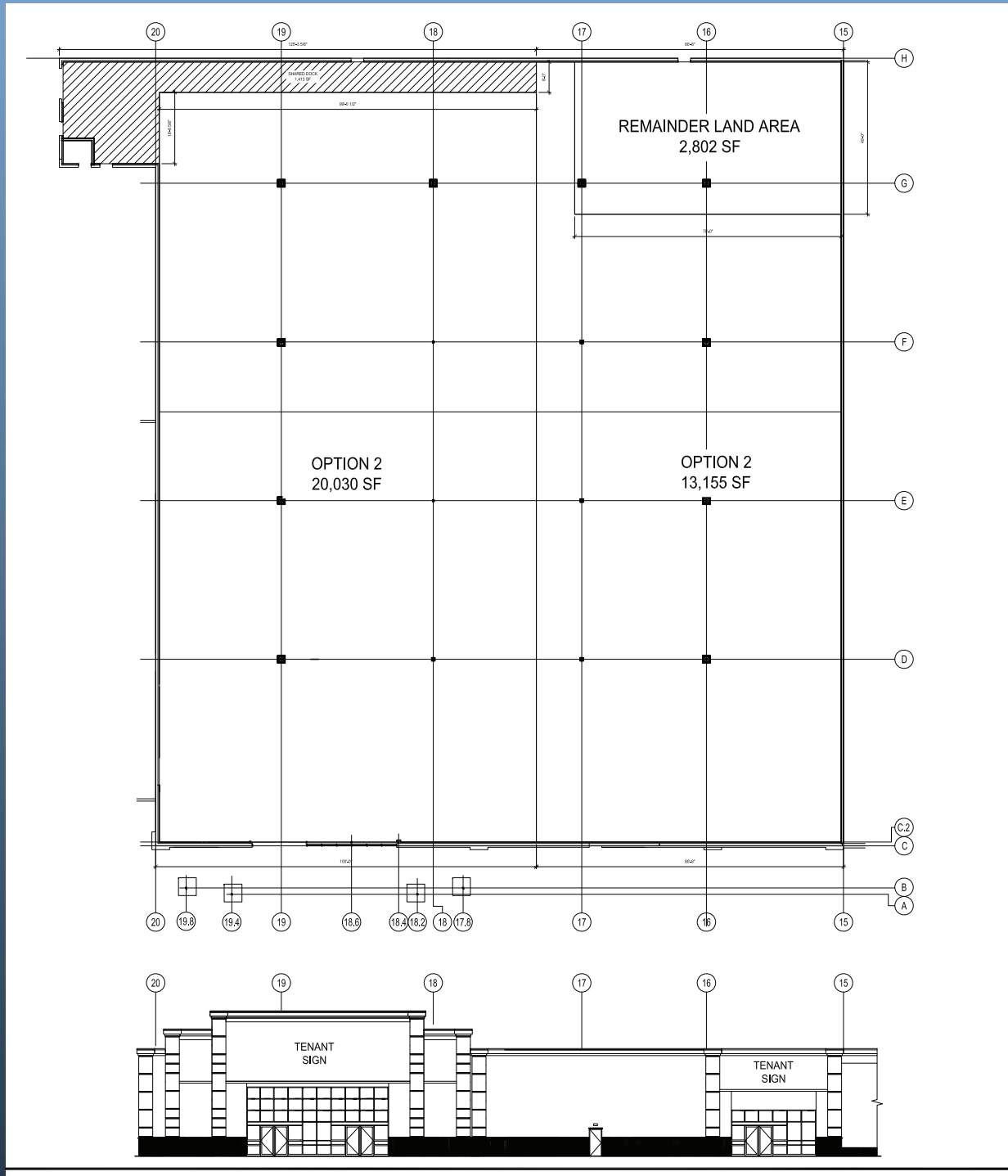

Summary Profile

2010-2020 Census, 2025 Estimates with 2030 Projections
 Calculated using Weighted Block Centroid from Block Groups



Lat/Lon: 29.788/-95.7944

24600 Katy Fwy Katy, TX 77494	1 mi radius	3 mi radius	5 mi radius
Population			
2025 Estimated Population	17,647	110,313	282,695
2030 Projected Population	19,351	124,013	309,514
2020 Census Population	15,154	96,180	252,336
2010 Census Population	6,448	60,212	164,898
Projected Annual Growth 2025 to 2030	1.9%	2.5%	1.9%
Historical Annual Growth 2010 to 2025	11.6%	5.5%	4.8%
2025 Median Age	34.3	35.6	35.7
Households			
2025 Estimated Households	6,239	37,855	93,994
2030 Projected Households	6,922	43,063	104,595
2020 Census Households	5,326	32,206	81,891
2010 Census Households	2,179	19,829	53,854
Projected Annual Growth 2025 to 2030	2.2%	2.8%	2.3%
Historical Annual Growth 2010 to 2025	12.4%	6.1%	5.0%
Race and Ethnicity			
2025 Estimated White	38.8%	47.6%	44.6%
2025 Estimated Black or African American	18.7%	14.6%	14.6%
2025 Estimated Asian or Pacific Islander	8.9%	9.0%	13.6%
2025 Estimated American Indian or Native Alaskan	0.7%	0.7%	0.7%
2025 Estimated Other Races	32.9%	28.2%	26.5%
2025 Estimated Hispanic	39.0%	34.4%	32.3%
Income			
2025 Estimated Average Household Income	\$102,771	\$125,691	\$143,903
2025 Estimated Median Household Income	\$84,924	\$102,475	\$118,218
2025 Estimated Per Capita Income	\$36,433	\$43,174	\$47,870
Education (Age 25+)			
2025 Estimated Elementary (Grade Level 0 to 8)	4.7%	4.6%	3.8%
2025 Estimated Some High School (Grade Level 9 to 11)	4.0%	4.5%	3.5%
2025 Estimated High School Graduate	20.6%	17.9%	16.0%
2025 Estimated Some College	20.5%	18.7%	18.3%
2025 Estimated Associates Degree Only	10.4%	9.7%	8.5%
2025 Estimated Bachelors Degree Only	27.6%	29.1%	31.2%
2025 Estimated Graduate Degree	12.1%	15.5%	18.7%
Business			
2025 Estimated Total Businesses	508	4,440	11,460
2025 Estimated Total Employees	5,189	29,467	73,952
2025 Estimated Employee Population per Business	10.2	6.6	6.5
2025 Estimated Residential Population per Business	34.8	24.8	24.7

©2025, Sites USA, Chandler, Arizona, 480-491-1112 Demographic Source: Applied Geographic Solutions 5/2025, TIGER Geography - RS1

This report was produced using data from private and government sources deemed to be reliable. The information herein is provided without representation or warranty.



Information About Brokerage Services

Texas law requires all real estate license holders to give the following information about brokerage services to prospective buyers, tenants, sellers and landlords.



TYPES OF REAL ESTATE LICENSE HOLDERS:

- **A BROKER** is responsible for all brokerage activities, including acts performed by sales agents sponsored by the broker.
- **A SALES AGENT** must be sponsored by a broker and works with clients on behalf of the broker.

A BROKER’S MINIMUM DUTIES REQUIRED BY LAW (A client is the person or party that the broker represents):

- Put the interests of the client above all others, including the broker’s own interests;
- Inform the client of any material information about the property or transaction received by the broker;
- Answer the client’s questions and present any offer to or counter-offer from the client; and
- Treat all parties to a real estate transaction honestly and fairly.

A LICENSE HOLDER CAN REPRESENT A PARTY IN A REAL ESTATE TRANSACTION:

AS AGENT FOR OWNER (SELLER/LANDLORD): The broker becomes the property owner's agent through an agreement with the owner, usually in a written listing to sell or property management agreement. An owner's agent must perform the broker’s minimum duties above and must inform the owner of any material information about the property or transaction known by the agent, including information disclosed to the agent or subagent by the buyer or buyer’s agent. **An owner’s agent fees are not set by law and are fully negotiable.**

AS AGENT FOR BUYER/TENANT: The broker becomes the buyer/tenant's agent by agreeing to represent the buyer, usually through a written representation agreement. A buyer's agent must perform the broker’s minimum duties above and must inform the buyer of any material information about the property or transaction known by the agent, including information disclosed to the agent by the seller or seller’s agent. **A buyer/tenant’s agent fees are not set by law and are fully negotiable.**

AS AGENT FOR BOTH - INTERMEDIARY: To act as an intermediary between the parties the broker must first obtain the written agreement of *each party* to the transaction. The written agreement must state who will pay the broker and, in conspicuous bold or underlined print, set forth the broker's obligations as an intermediary. A broker who acts as an intermediary:

- Must treat all parties to the transaction impartially and fairly;
- May, with the parties' written consent, appoint a different license holder associated with the broker to each party (owner and buyer) to communicate with, provide opinions and advice to, and carry out the instructions of each party to the transaction.
- Must not, unless specifically authorized in writing to do so by the party, disclose:
 - that the owner will accept a price less than the written asking price;
 - that the buyer/tenant will pay a price greater than the price submitted in a written offer; and
 - any confidential information or any other information that a party specifically instructs the broker in writing not to disclose, unless required to do so by law.

AS SUBAGENT: A license holder acts as a subagent when aiding a buyer in a transaction without an agreement to represent the buyer. A subagent can assist the buyer but does not represent the buyer and must place the interests of the owner first.

TO AVOID DISPUTES, ALL AGREEMENTS BETWEEN YOU AND A BROKER SHOULD BE IN WRITING AND CLEARLY ESTABLISH:

- The broker’s duties and responsibilities to you, and your obligations under the representation agreement.
- Who will pay the broker for services provided to you, when payment will be made and how the payment will be calculated.

LICENSE HOLDER CONTACT INFORMATION: This notice is being provided for information purposes. It does not create an obligation for you to use the broker’s services. Please acknowledge receipt of this notice below and retain a copy for your records.

Wulfe & Co.	478511	info@wulfe.com	713-621-1700
Licensed Broker /Broker Firm Name or Primary Assumed Business Name	License No.	Email	Phone
Robert D. Sellingsloh	291801	bsellingsloh@wulfe.com	713-621-1700
Designated Broker of Firm	License No.	Email	Phone
Katherine Wildman	326662	kwildman@wulfe.com	713-621-1700
Licensed Supervisor of Sales Agent/ Associate	License No.	Email	Phone
Devon Irby	478511	dirby@wulfe.com	713-621-1700
Sales Agent/Associate’s Name	License No.	Email	Phone

Buyer/Tenant/Seller/Landlord Initials

Date