



WEST HILLS PLAZA

100% Occupied West Valley Neighborhood Retail Center in Affluent West Hills

23701

ROSCOE BOULEVARD
West Hills, CA 91304

CREM
COMMERCIAL



West Hills
PLAZA

MOUNTAINVIEW ADHC
GIUSEPPE'S RESTORANTE
CAROUSEL DANCE STUDIO
ACUPUNCTURE SILVER FLASK LIQUOR
DENTIST CLEANERS PUPPY CASTLE

XPLLOSIVE FITNESS
NAILS
CLUBSHARE PHARMACY
STATE FARM
GOLDEN ROSS BATTERY

MOUNTAIN VIEW

ADULT DAY HEALTH CARE CENTER

CLASSES FOR ADULTS MARTIAL ARTS

XplosiveFit.com Fitness & Martial Arts

Salon BA Hair Styling

SAUN

VALLEY CHINESE

LIQUOR

STATE FARM

NO OLIVE & F...
VEHICLES WILL...
RC'S TOWING 818...

Executive Summary

The CREM Group is pleased to present West Hills Plaza, a 100% occupied neighborhood strip center located at 23701 Roscoe Boulevard in the affluent West San Fernando Valley submarket of West Hills, CA. The property consists of approximately **29,386 square feet** situated on a large **116,675 square foot (2.68 acre)** parcel, offering a rare combination of strong in-place income and near-term rental upside.



The center is fully leased to 13 tenants with an average length of tenancy of **9.8 years**, demonstrating long-term stability across a diverse, service-oriented and internet-resistant tenant base. Approximately **95% of the tenants operate on NNN leases**, currently reimbursing an average of **\$0.66/SF/month** in additional charges, providing a predictable expense structure with no anticipated shock to tenants post-sale. The property is offered at **\$267/SF** at a current CAP rate of **6.50%**, supported by a strong and reliable income stream.

West Hills Plaza presents a clear path to revenue growth, with rental upside exceeding **15%** achievable as certain leases roll over in the near term. This is supported by recent lease activity within the center at rates exceeding **\$2.50/SF plus NNN**, validating mark-to-market potential without the need for significant repositioning.

Strategically located along Roscoe Boulevard with approximately **575 feet of frontage**, the property benefits from strong visibility, consistent traffic counts, and convenient ingress and egress. The site offers ample surface parking and serves as a primary retail destination for the surrounding residential community.

The immediate area is characterized by strong demographics, with average household incomes exceeding **\$175,000 within one mile** and median home values exceeding **\$1,000,000**, supporting long-term tenant demand and rental growth. Surrounded by a dense population of single-family homes, the center is well-positioned to continue serving as a neighborhood retail hub with durable tenancy and consistent cash flow.



Property Details

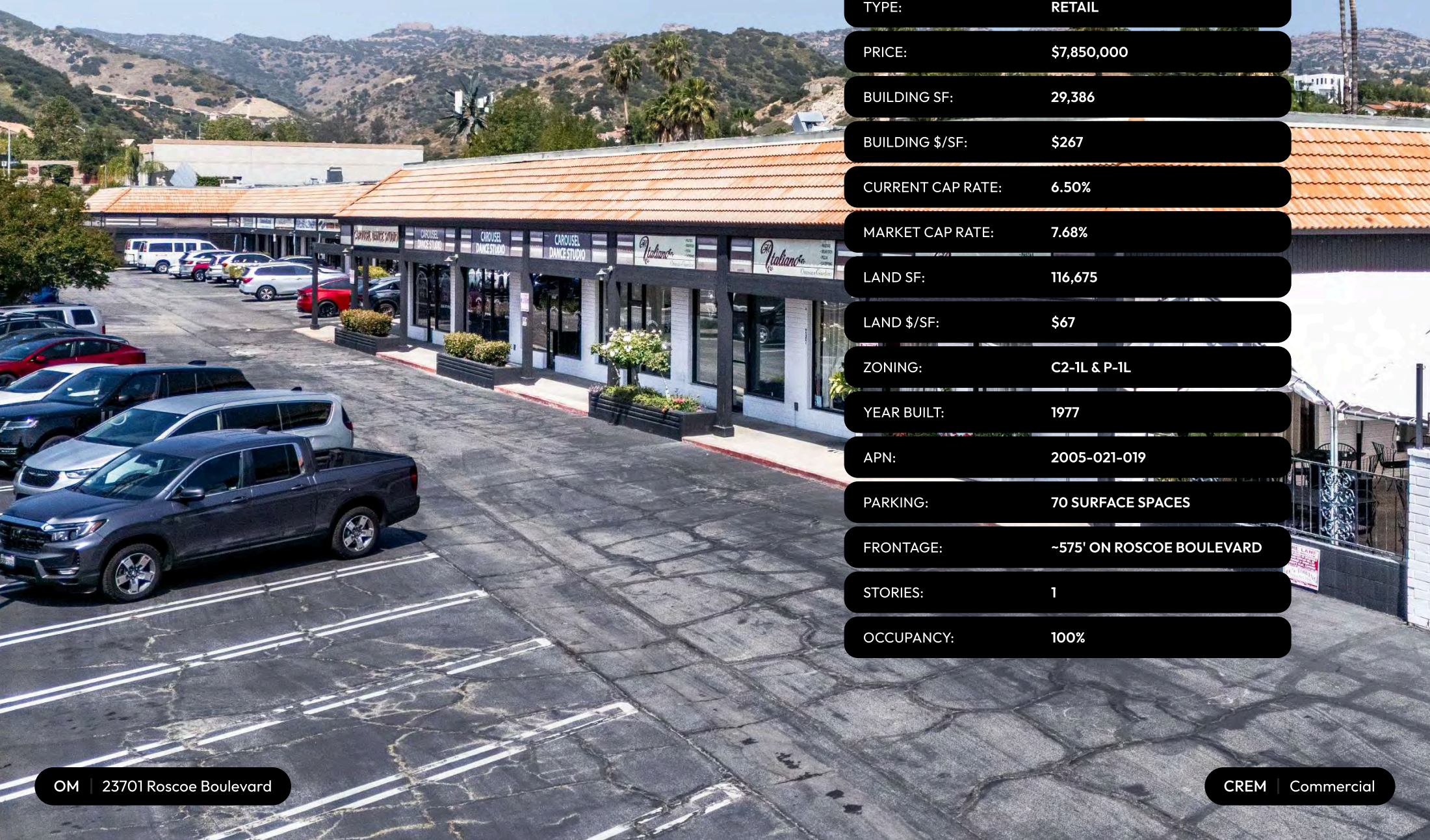

ADDRESS: 23701 ROSCOE BOULEVARD
WEST HILLS, CA 91304

TYPE: RETAIL

PRICE: \$7,850,000

BUILDING SF: 29,386

BUILDING \$/SF: \$267

CURRENT CAP RATE: 6.50%

MARKET CAP RATE: 7.68%

LAND SF: 116,675

LAND \$/SF: \$67

ZONING: C2-1L & P-1L

YEAR BUILT: 1977

APN: 2005-021-019

PARKING: 70 SURFACE SPACES

FRONTAGE: ~575' ON ROSCOE BOULEVARD

STORIES: 1

OCCUPANCY: 100%

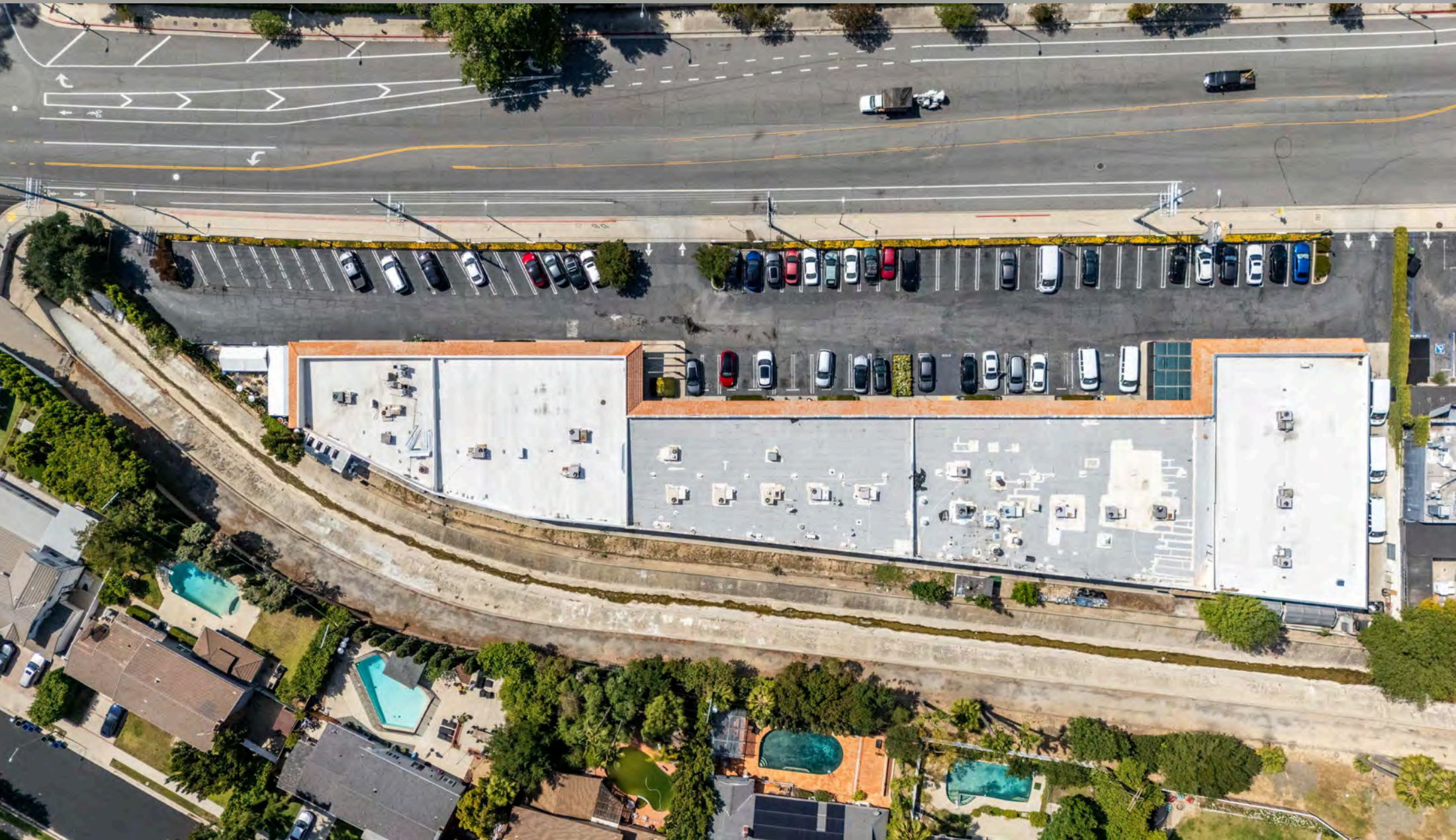



Investment Highlights



100% occupied strip center leased to 13 tenants with an average tenancy of 9.8 years, reflecting strong tenant retention



Service-oriented, internet-resistant tenant mix serving as a primary neighborhood retail destination



Approximately 95% NNN leases with tenants paying ~\$0.66/SF/month in recoveries, minimizing landlord expense exposure



Mark-to-market opportunity with rental upside exceeding 15% as leases roll, supported by recent deals above \$2.50/SF



2.68-acre site (116,675 SF) providing strong underlying land value and long-term flexibility



Excellent visibility with ~575 feet of frontage along Roscoe Boulevard



Ample on-site parking with efficient ingress and egress

Parcel Map

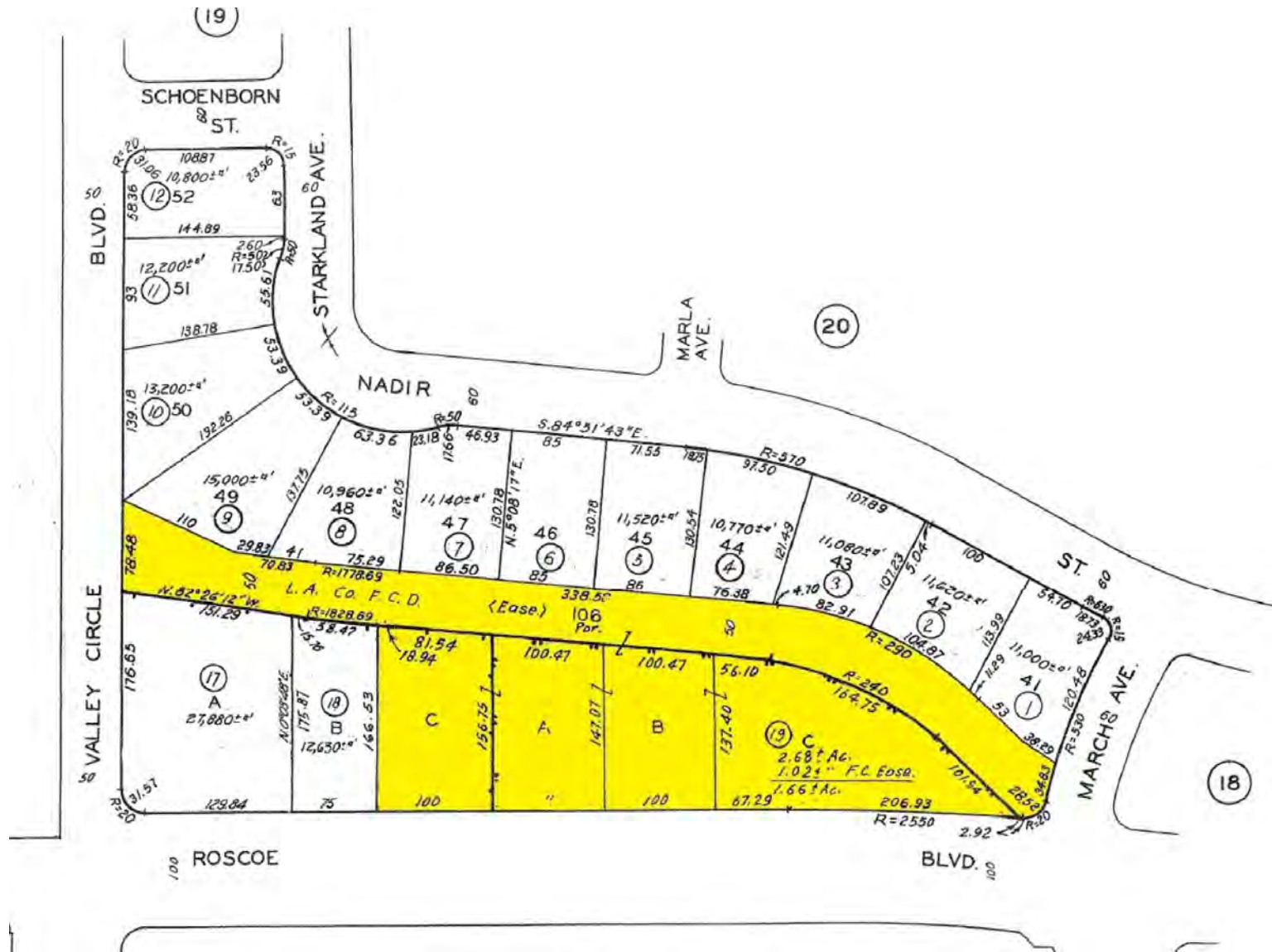



OM | 23701 Roscoe Boulevard

CREM | Commercial

Location Highlights



Positioned within a dense, high-income residential pocket of West Hills with strong neighborhood retail demand



Average household income exceeds \$175,000 within one mile, with median home values above \$1,000,000



Near Corporate Pointe at West Hills, an 80-acre, 10-building office campus providing a consistent daytime population



Minutes from Warner Center, the primary commercial hub of the San Fernando Valley undergoing significant mixed-use growth



Proximity to the planned Rams Village development, a large-scale mixed-use project expected to further drive demand and economic activity in the immediate area



Location Overview

West Hills is a well-established, residential-driven community located in the western San Fernando Valley, known for its suburban character, strong demographics, and proximity to major employment centers. The area is largely comprised of single-family neighborhoods, with a limited supply of commercial corridors that serve the immediate population, creating a steady and localized retail environment.

The surrounding region continues to benefit from its close proximity to Warner Center, the Valley's primary business and mixed-use hub. Encompassing over 1,100 acres, Warner Center has undergone significant transformation over the past decade, with ongoing development introducing new residential units, office space, and retail amenities. More recently, large-scale projects such as the planned Rams Village are expected to further expand the area's footprint, adding a mix of office, residential, entertainment, and hospitality uses that will continue to draw residents and businesses to the West Valley.



In addition to Warner Center, the area is supported by nearby employment nodes including Corporate Pointe at West Hills, an 80-acre office campus home to a range of regional and national tenants. The presence of these employment centers contributes to both daytime population and overall economic activity throughout the surrounding communities.

West Hills and the greater West Valley are also characterized by strong household incomes, high homeownership rates, and a mature residential base. The area's accessibility to major thoroughfares such as the 101 Freeway, Valley Circle Boulevard, and other primary arterials provides connectivity to the broader San Fernando Valley and West Los Angeles, while still maintaining a more suburban feel relative to other parts of Los Angeles.

Overall, the West Hills submarket continues to evolve as a stable, high-income residential community supported by growing employment centers and ongoing mixed-use development throughout the West Valley.



OM | 23701 Roscoe Boulevard

CREM | Commercial



OM | 23701 Roscoe Boulevard

CREM | Commercial

Regional Map

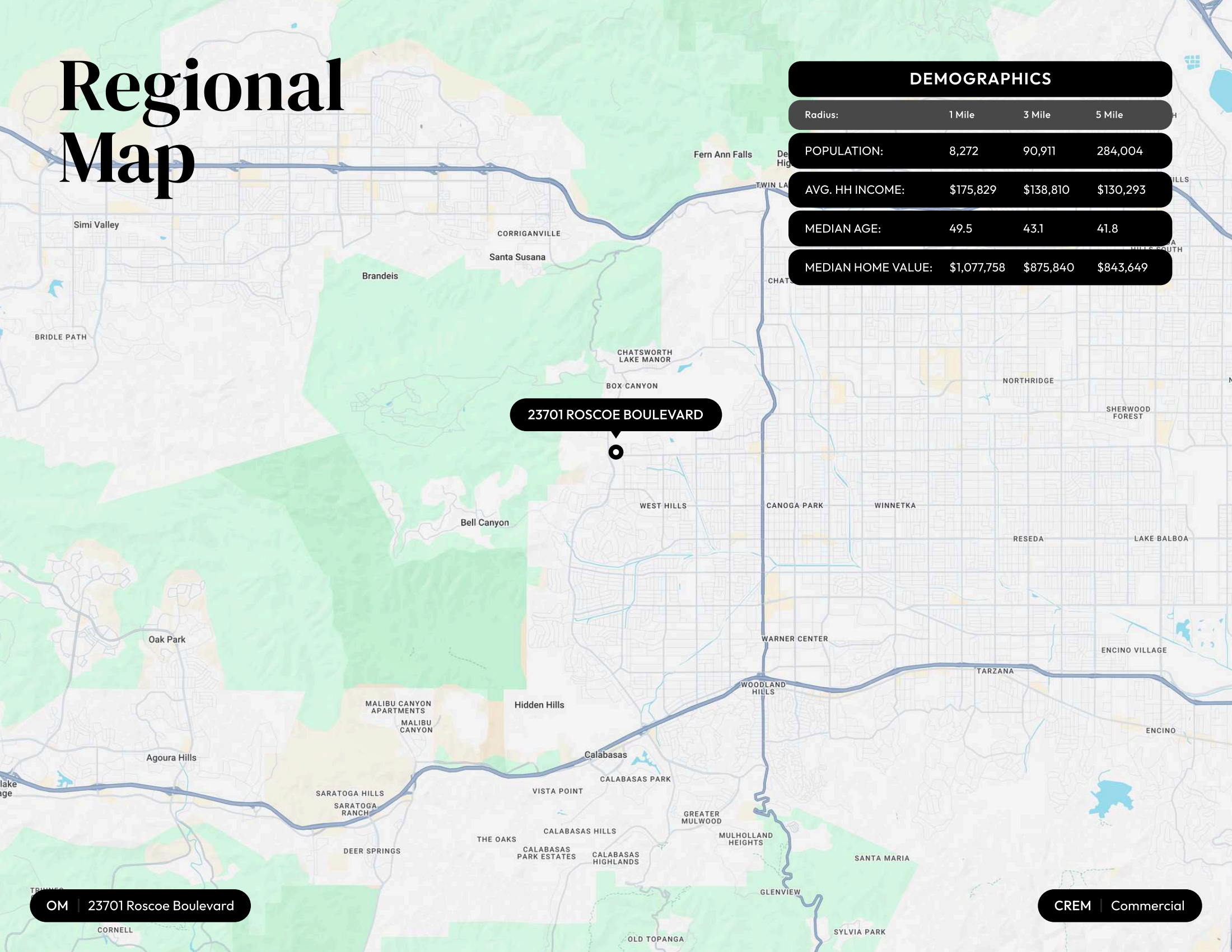

DEMOGRAPHICS

Radius:	1 Mile	3 Mile	5 Mile
POPULATION:	8,272	90,911	284,004
AVG. HH INCOME:	\$175,829	\$138,810	\$130,293
MEDIAN AGE:	49.5	43.1	41.8
MEDIAN HOME VALUE:	\$1,077,758	\$875,840	\$843,649

23701 ROSCOE BOULEVARD

OM | 23701 Roscoe Boulevard

CREM | Commercial

The Financials

PRICE: \$7,850,000

CURRENT CAP: 6.50%

MARKET CAP: 7.68%

SQUARE FEET: 29,386

PRICE PER SQ FT (BLDG): \$267

LOT SIZE: 116,675

PRICE PER SQ FT (LAND): \$67

RENT	CURRENT	MARKET
------	---------	--------

MONTHLY RENT:	\$46,745	\$ 53,931.00
----------------------	----------	--------------

ANNUAL RENT:	\$560,939	\$ 647,172.00
---------------------	-----------	---------------

OPERATING DATA	CURRENT	MARKET
----------------	---------	--------

SCHEDULED LEASE INCOME:	\$560,939	\$647,172.00
--------------------------------	-----------	--------------

NNN:	\$222,170	\$243,785
-------------	-----------	-----------

EFFECTIVE GROSS INCOME:	\$783,109	\$890,956.60
--------------------------------	-----------	--------------

VACANCY:	-\$39,155 (5%)	-\$44,547.83 (5%)
-----------------	----------------	-------------------

EXPENSES:	-\$233,864	-\$243,785
------------------	------------	------------

NET OPERATING INCOME:	\$510,090	\$ 602,624.17
------------------------------	-----------	---------------

OPERATING EXPENSES		\$/SF
--------------------	--	-------

PROPERTY TAXES @ 1.27%	\$99,695	\$3.39
------------------------	----------	--------

INS.	\$31,314	\$1.07
------	----------	--------

UTILITIES	\$47,430	\$1.61
-----------	----------	--------

REPAIRS & MAINTENANCE	\$5,460	\$0.19
-----------------------	---------	--------

LANDSCAPING	\$7,200	\$0.25
-------------	---------	--------

JANITORIAL/CLEANING	\$10,000	\$0.34
---------------------	----------	--------

LEGAL/PROFESSIONAL	\$4,827	\$0.16
--------------------	---------	--------

MANAGEMENT	\$22,438	\$0.76
------------	----------	--------

RESERVES	\$5,500	\$0.19
----------	---------	--------

TOTAL EXPENSES:	\$233,864	
------------------------	------------------	--

EXPENSES PER SF/YEAR	\$7.96	
-----------------------------	---------------	--

EXPENSES PER SF/MONTH	\$0.66	
------------------------------	---------------	--

The Financials

TENANT INFORMATION

*Individual unit square footage figures are estimated. Buyer to rely upon its own investigation.

Tenant	Unit	Sq. Ft.	%	Current Rent	\$/SF	NNN (actual)	Lease Start	Expires	Time at Center (Years)	Market Rent	Market \$/SF	Type
MOM'S FAMOUS KITCHEN	23705	2,801	9.5%	\$ 5,644.44	\$ 2.02	\$ 1,794.04	03/01/2013	02/28/2030	13.2	\$ 5,644.44	\$ 2.02	NNN
CAROUSEL DANCE	23711	6,006	20.4%	\$ 6,153.22	\$ 1.02	\$ 4,098.90	09/01/2011	03/31/2028	14.7	\$ 6,153.22	\$ 1.02	NNN
CLINISHARE PHARMACY	23719	996	3.4%	\$ 2,333.98	\$ 2.34	\$ 665.48	10/01/2010	12/31/2026	15.6	\$ 2,490.00	\$ 2.50	NNN
PINTO CHIROPRACTIC	23721	865	2.9%	\$ 2,868.40	\$ 3.32	\$ 622.00	11/30/2023	02/19/2034	2.5	\$ 2,868.40	\$ 3.32	NNN
JINGZHEN QIU	23723	967	3.3%	\$ 2,065.00	\$ 2.14	\$ 619.36	05/01/2011	04/30/2030	15.1	\$ 2,065.00	\$ 2.14	NNN
ROSCOE WINE INC	23725	1,031	3.5%	\$ 3,016.00	\$ 2.93	\$ 660.36	08/01/2015	05/31/2034	10.8	\$ 3,016.00	\$ 2.93	NNN
ASHLEY AHUJA	23727	1,242	4.2%	\$ 2,144.66	\$ 1.73		09/01/2017	08/31/2027	8.7	\$ 3,105.00	\$ 2.50	GROSS
NAIL OASIS	23729	1,174	4.0%	\$ 2,179.48	\$ 1.86	\$ 751.95	05/01/2019	05/31/2028	7.1	\$ 2,935.00	\$ 2.50	NNN
KATRINA THEOPHILOS	23731	1,109	3.8%	\$ 1,866.00	\$ 1.68	\$ 710.31	07/01/2014	06/30/2027	11.9	\$ 2,772.50	\$ 2.50	NNN
YONG MIN CHUN	23735	1,200	4.1%	\$ 3,184.25	\$ 2.65	\$ 880.43	04/01/2023	03/31/2031	3.1	\$ 3,184.25	\$ 2.65	NNN
GOLDEN ROSE BAKERY	23739	1,187	4.0%	\$ 2,808.00	\$ 2.37	\$ 760.27	05/17/2018	05/31/2027	8	\$ 2,967.50	\$ 2.50	NNN
XPLOSIVE FIT	23747	3,025	10.3%	\$ 5,055.19	\$ 1.67	\$ 1,937.51	08/01/2015	07/31/2028	10.8	\$ 5,055.19	\$ 1.67	NNN
MOUNTAINVIEW ADHC	23757	7,783	26.5%	\$ 7,426.30	\$ 0.95	\$ 4,984.92	08/01/2019	04/30/2028	6.8	\$ 11,674.50	\$ 1.50	NNN
TOTAL/AVG		29,386	100%	\$ 46,744.92	\$ 1.59	\$ 18,485.53			9.9	\$ 53,931.00	\$ 1.84	

OCCUPIED UNITS

13

OCCUPANCY

100%

OCCUPIED SF

29,386

AVG UNIT SIZE

2,260

NNN LEASES

95.8%

Disclaimer

The material contained in this Offering Brochure is furnished solely for the purpose of considering the purchase of 23701 Roscoe Boulevard, West Hills, CA 91304 (“Property”) and is not to be used for any other purpose.

The only party authorized to represent the property owner (“Owner”) in connection with the sale of the Property is The CREM Group Brokerage Company and no other person is authorized by the Owner to provide any information or to make any representations other than contained in this Investment Offering Brochure.

Neither The CREM Group nor the Owner make any representation or warranty, express or implied, as to the accuracy or completeness of the information contained herein, and nothing contained herein is or shall be relied upon as a promise or representation as to the future performance of the Property. This Offering Brochure may include certain statements and estimates by The CREM Group with respect to the projected future performance of the Property. These assumptions may or may not be proven to be correct, and there can be no assurance that such estimates will be achieved. Further, The CREM Group and the Owner disclaim any and all liability for representations or warranties, expressed or implied, contained in or omitted from this Investment Offering Brochure, or any other written or oral communication transmitted or made available to the recipient. The recipient shall be entitled to rely solely on those representations and warranties that may be made to it in any final, fully executed and delivered Real Estate Purchase Agreement between it and Owner.

The information contained herein is subject to change without notice and recipient of these materials shall not look to Owner or The CREM Group, nor any of their officers, employees, representatives, independent contractors or affiliates, for the accuracy or completeness thereof. Recipients of this Offering Brochure are advised and encouraged to conduct their own comprehensive review and analysis of the Property. This Offering Brochure is a solicitation of interest only and is not an offer to sell the Property. The Owner expressly reserves the right, at its sole discretion, to reject any or all expressions of interest to purchase the Property and expressly reserves the right, at its sole discretion, to terminate negotiations with any entity, for any reason, at any time with or without notice. The Owner shall have no legal commitment or obligation to any entity reviewing the Offering Brochure or making an offer to purchase the Property unless and until the Owner executes and delivers a signed Real Estate Purchase Agreement on terms acceptable to Owner, in Owner’s sole discretion. By submitting an offer, a prospective purchaser will be deemed to have acknowledged the foregoing and agreed to release Owner from any liability with respect hereto.

Get In Touch With Us!

FOR MORE INFORMATION.



Mark Cianciulli, Esq.

mark@cremgroupe.com Ca/DRE #01990266

(323) 208-9512



Andrew Leff

andrew@cremgroupe.com Ca/DRE #01865688

(818) 939-4058

CREM
COMMERCIAL

LOS ANGELES | SANTA MONICA | NEWPORT BEACH | VENTURA | SAN DIEGO

CREMGROUPE.COM/COMMERCIAL