

# Freestanding Restaurant

2719 Rosewood Drive Columbia, SC

## Property Overview

- + ±6,600 SF restaurant with covered patio
- + ±0.96 acres
- + 80 onsite parks
- + Full access on Rosewood Drive
- + Rosewood Drive Traffic Count: 19,900 VPD
- + Less than 2 miles to USC Campus (Fall 2023 Enrollment: 36,538)
- + Contact Broker for Lease Rates

## Contact Us

### Ansel Bunch

First Vice President  
+1 803 744 6861  
ansel.bunch@cbre.com

### Joe Purze

Senior Associate  
+1 843 577 0702  
joseph.purze@cbre.com

### CBRE, Inc

1333 Main Street | Suite 210  
Columbia, SC 29201  
+1 803 779 7777



© 2023 CBRE, Inc. All rights reserved. This information has been obtained from sources believed reliable, but has not been verified for accuracy or completeness. You should conduct a careful, independent investigation of the property and verify all information. Any reliance on this information is solely at your own risk. CBRE and the CBRE logo are service marks of CBRE, Inc. All other marks displayed on this document are the property of their respective owners, and the use of such logos does not imply any affiliation with or endorsement of CBRE. Photos herein are the property of their respective owners. Use of these images without the express written consent of the owner is prohibited.

## Freestanding Retail

2719 Rosewood Dr. Columbia, SC

For Lease



2022 Demographics	1 Mile	3 Miles	5 Miles
Population	11,263	77,600	160,274
Average Household Income	\$106,425	\$89,777	\$82,062
Households	5,773	33,887	69,371
Daytime Population	10,636	132,813	230,944

# Freestanding Retail

2719 Rosewood Dr. Columbia, SC

For Lease



**Subject Site**

- ±0.96 Acres
- ±6,600 SF Restaurant
- 80 Parking Spaces

19,900 VPD



# Freestanding Retail

2719 Rosewood Dr. Columbia, SC

For Lease



# Freestanding Retail

2719 Rosewood Dr. Columbia, SC

For Lease

## Floor Plan

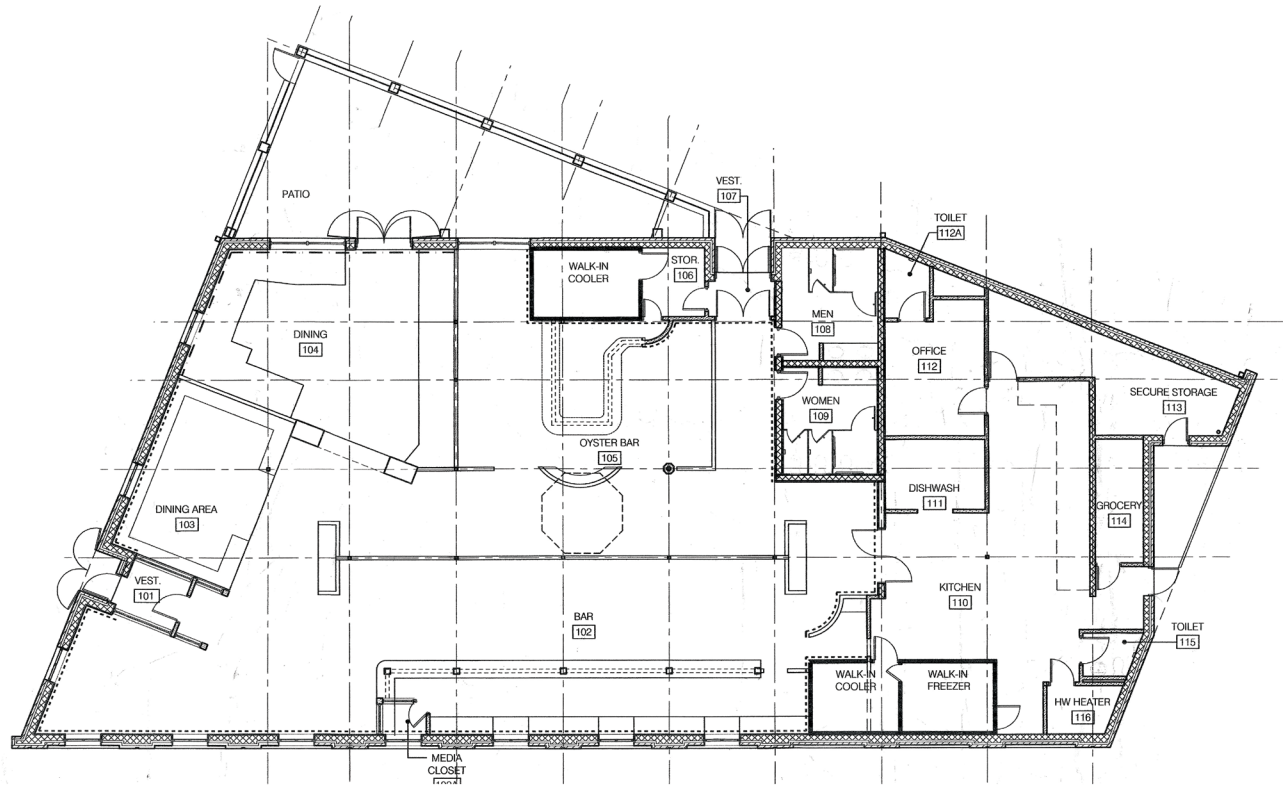

## Contact Us

**Ansel Bunch**  
First Vice President  
+1 803 744 6861  
ansel.bunch@cbre.com

**Joe Purze**  
Senior Associate  
+1 843 577 0702  
joseph.purze@cbre.com

**CBRE, Inc**  
1333 Main Street | Suite 210  
Columbia, SC 29201  
+1 803 779 7777

© 2023 CBRE, Inc. All rights reserved. This information has been obtained from sources believed reliable, but has not been verified for accuracy or completeness. You should conduct a careful, independent investigation of the property and verify all information. Any reliance on this information is solely at your own risk. CBRE and the CBRE logo are service marks of CBRE, Inc. All other marks displayed on this document are the property of their respective owners, and the use of such logos does not imply any affiliation with or endorsement of CBRE. Photos herein are the property of their respective owners. Use of these images without the express written consent of the owner is prohibited.



# Freestanding Retail

2719 Rosewood Dr. Columbia, SC

For Lease

## Site Plan

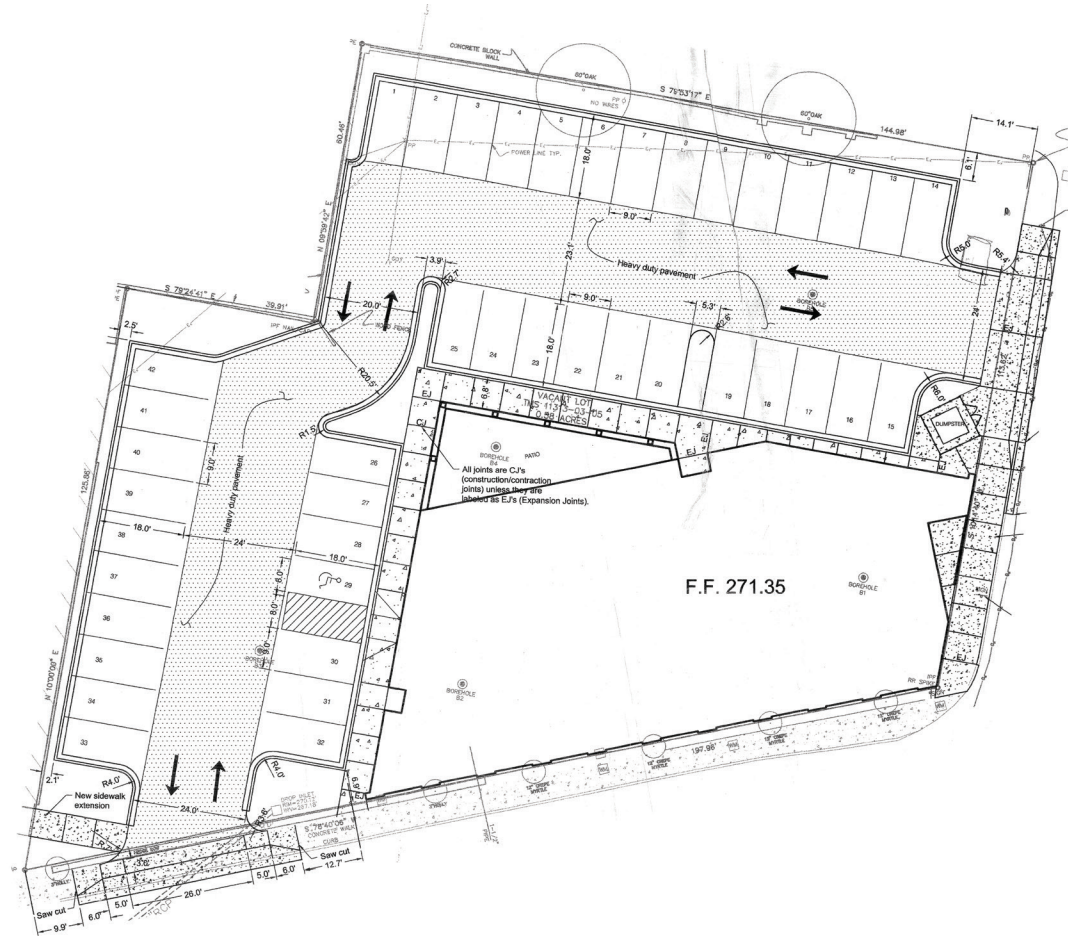

## Contact Us

**Ansel Bunch**  
First Vice President  
+1 803 744 6861  
ansel.bunch@cbre.com

**Joe Purze**  
Senior Associate  
+1 843 577 0702  
joseph.purze@cbre.com

**CBRE, Inc**  
1333 Main Street | Suite 210  
Columbia, SC 29201  
+1 803 779 7777

© 2023 CBRE, Inc. All rights reserved. This information has been obtained from sources believed reliable, but has not been verified for accuracy or completeness. You should conduct a careful, independent investigation of the property and verify all information. Any reliance on this information is solely at your own risk. CBRE and the CBRE logo are service marks of CBRE, Inc. All other marks displayed on this document are the property of their respective owners, and the use of such logos does not imply any affiliation with or endorsement of CBRE. Photos herein are the property of their respective owners. Use of these images without the express written consent of the owner is prohibited.



## Freestanding Retail

2719 Rosewood Dr. Columbia, SC

For Lease

## Interior Pictures



## Contact Us

### Ansel Bunch

First Vice President  
+1 803 744 6861  
ansel.bunch@cbre.com

### Joe Purze

Senior Associate  
+1 843 577 0702  
joseph.purze@cbre.com

### CBRE, Inc

1333 Main Street | Suite 210  
Columbia, SC 29201  
+1 803 779 7777

© 2023 CBRE, Inc. All rights reserved. This information has been obtained from sources believed reliable, but has not been verified for accuracy or completeness. You should conduct a careful, independent investigation of the property and verify all information. Any reliance on this information is solely at your own risk. CBRE and the CBRE logo are service marks of CBRE, Inc. All other marks displayed on this document are the property of their respective owners, and the use of such logos does not imply any affiliation with or endorsement of CBRE. Photos herein are the property of their respective owners. Use of these images without the express written consent of the owner is prohibited.

**CBRE**