



FOR **LEASE/SALE**

25,000 SF INDUSTRIAL/OFFICE BUILDINGS

1301 TRIMBLE ROAD | EDGEWOOD, MD 21040



**25,000 SF
ON 37 AC**



MACKENZIE

COMMERCIAL REAL ESTATE SERVICES, LLC

PROPERTY OVERVIEW

HIGHLIGHTS:

- Two Drive-In Shop Buildings and a 5,000 sf Office Building
- Structures built in 2016
- Office building recently renovated
- Public Water & Septic (Permitted for Public Sewer tie in)

AVAILABLE:

25,000 SF ± TOTAL
OFFICE BUILDING: 5,000 SF

DRIVE-IN
STRUCTURE A:

10,000 SF
99 X 118
18-20 FT CLEARANCE

DRIVE-IN
STRUCTURE B:

10,000 SF
140 X 70
15-18 FT CLEARANCE

LOT SIZE:

37 ACRES

ZONING:

CI & GI (HEAVY INDUSTRIAL)

SALE PRICE:

\$6,000,000

RENTAL RATE:

DRIVE-IN
STRUCTURE B: \$11.00/SF, NNN



GOOGLE STREET VIEW



PROPERTY AERIAL



**25,000 SF
ON 37 AC**

TRADE AREA

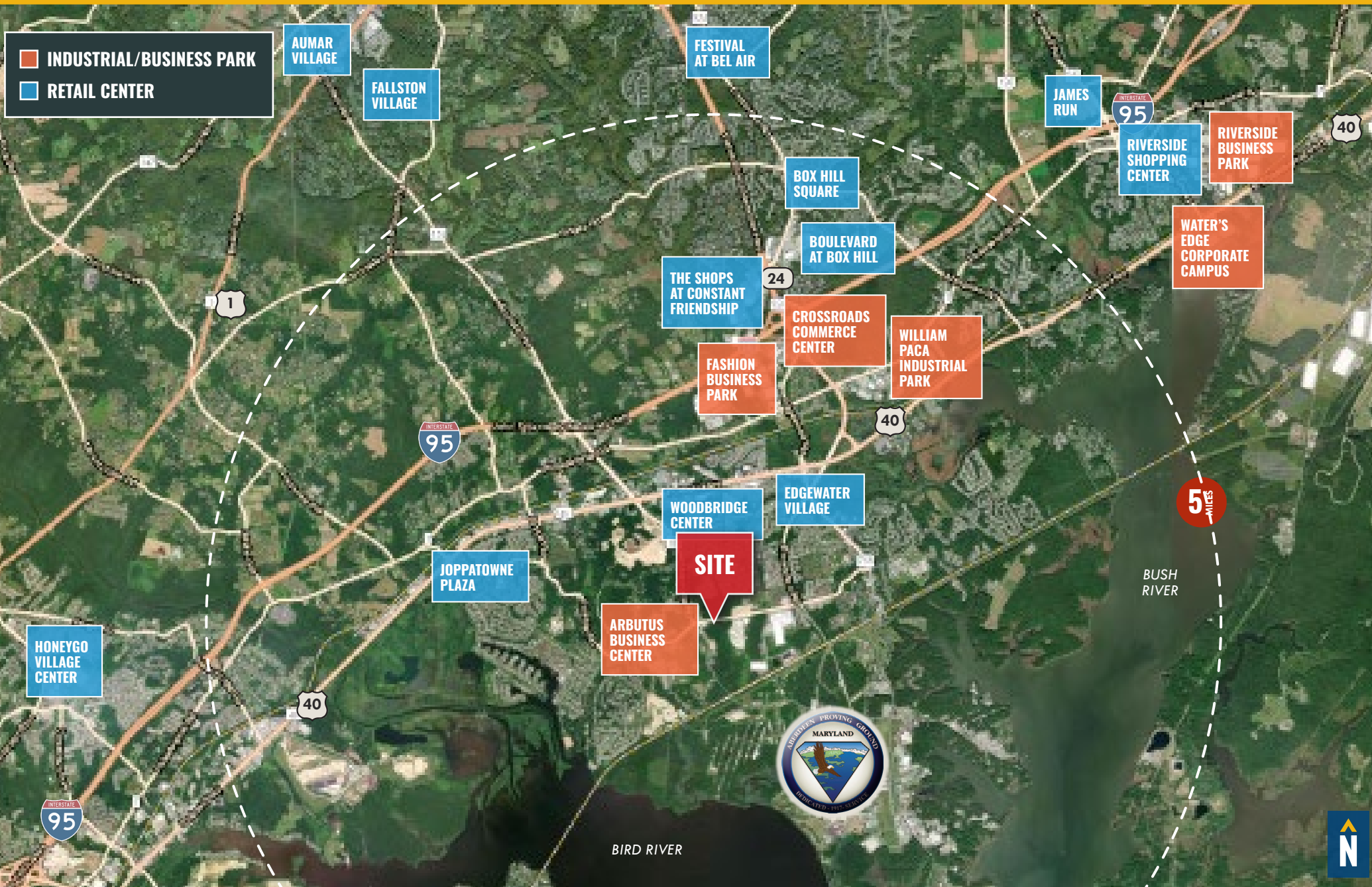

TRADE AREA



DISTANCE TO...

| MAJOR CITIES: | MILES: | DRIVE TIME: |
|------------------|--------|---------------|
| BALTIMORE, MD | 19.9 | 35 MIN. |
| WASHINGTON, DC | 59.8 | 1 HR. 20 MIN. |
| PHILADELPHIA, PA | 83.0 | 1 HR. 24 MIN. |
| RICHMOND, VA | 168.0 | 3 HRS. 0 MIN. |

| TRANSPORTATION POINTS OF INTEREST: | MILES: | DRIVE TIME: |
|------------------------------------|--------|-------------|
| SEAGIRT MARINE TERMINAL | 20.6 | 29 MIN. |
| FAIRFIELD MARINE TERMINAL | 22.0 | 29 MIN. |
| DUNDALK MARINE TERMINAL | 21.2 | 30 MIN. |
| BWI AIRPORT | 29.6 | 35 MIN. |



PROPERTY PHOTOS



FOR MORE INFO **CONTACT:**



PATRICK SMITH, SIOR

VICE PRESIDENT

410.494.4866

PSMITH@mackenziecommercial.com



CHRIS BOLAND

VICE PRESIDENT

410.494.6644

CBOLAND@mackenziecommercial.com



MACKENZIE

COMMERCIAL REAL ESTATE SERVICES, LLC

410-821-8585

**2328 W. Joppa Road, Suite 200
Lutherville, MD 21093**

OFFICES IN:

ANNAPOLIS

BALTIMORE

BEL AIR

COLUMBIA

LUTHERVILLE

www.MACKENZIECOMMERCIAL.com



VISIT **PROPERTY PAGE** FOR MORE INFORMATION.

No warranty or representation, expressed or implied, is made as to the accuracy of the information contained herein, and same is submitted subject to errors, omissions, change of price, rental or other conditions, withdrawal without notice, and to any specific listing conditions imposed by our principals.