

FOR LEASE

7107 HOLLYWOOD BLVD

LOS ANGELES, CA 90046

SIGNAGE OPPORTUNITY

RYAN GURMAN

+1 310 650 7545

ryan.gurman@cbre.com

Lic. 01972081

BRONSON MORGAN

+1 415 446 8796

bronson.morgan@cbre.com

Lic. 02194401

MATTHEW PERLMUTTER

+1 310 922 4275

matthew.perlmutter@cbre.com

Lic. 01785820

JACK FRID

+1 323 807 8012

jack.frid@cbre.com

Lic. 01963234

CBRE

HIGHLIGHTS



7107 HOLLYWOOD BLVD
Building Size: ±20,620 SF
Land Size: ±2 Acres
Rate: Upon Request



On the Corner of Hollywood Blvd and N La Brea Ave



±140 Striped Parking Spaces
(±6.8/1,000 Parking Ratio)



Term Flexibility: Daily, Monthly, Yearly, and Long Term



Former Church with endless retail opportunities



Excellent Frontage along Hollywood Blvd and N La Brea Ave



Heavy daytime & night-time shoppers / office population

Hollywood

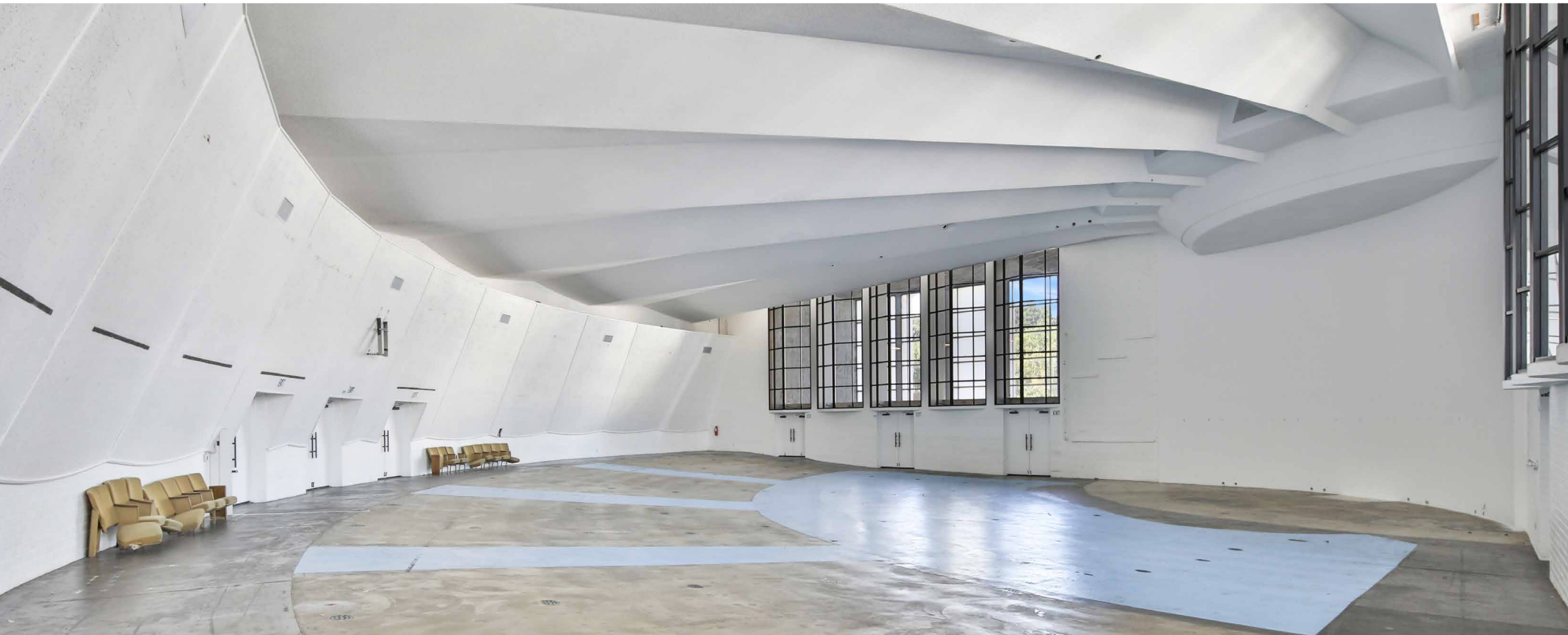
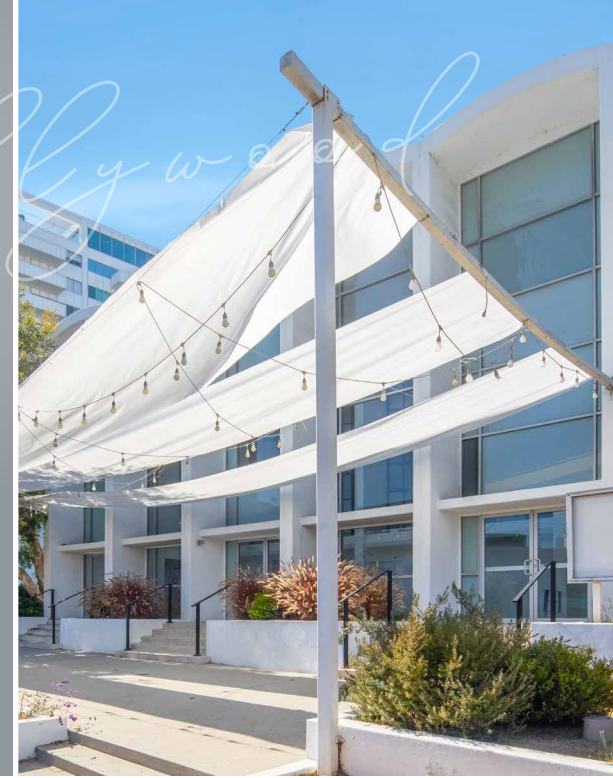

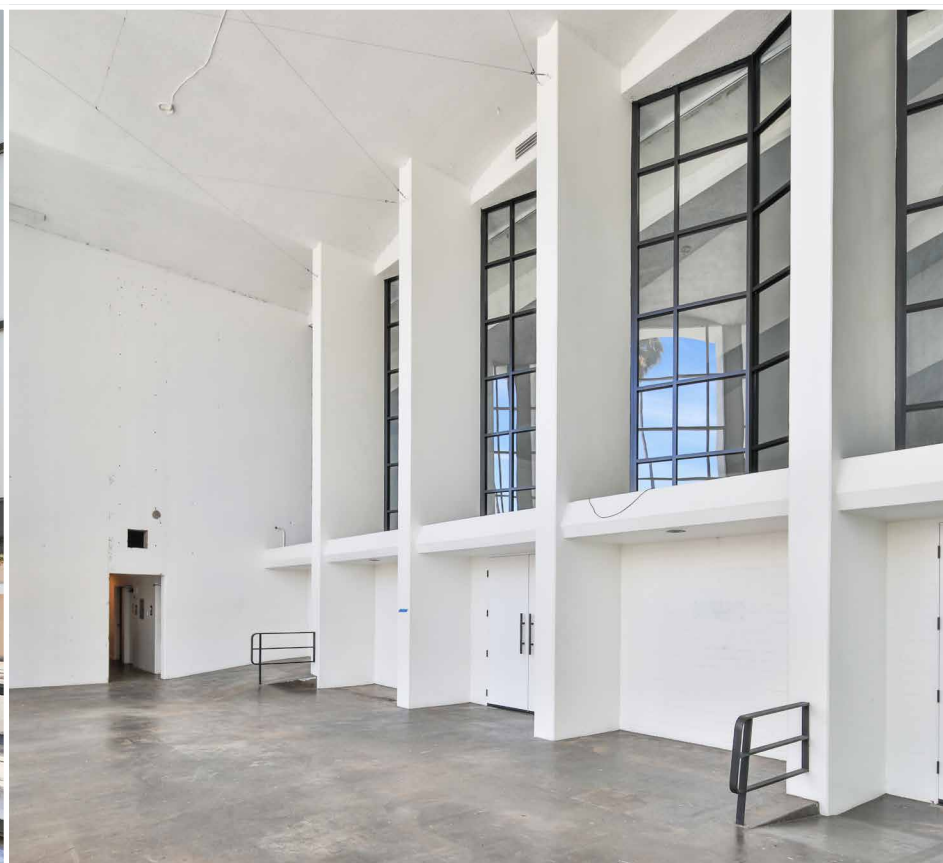

Hollywood



AMENITIES

Hollywood

7107 Hollywood Blvd

OVATION HOLLYWOOD
135K RETAIL | 100K CREATIVE OFFICE | 85K DINING |
65K ENTERTAINMENT | 40K EVENT SPACE

DOLBY THEATRE	Capital City	LOEWS	JAPAN HOUSE
LUCKY STRIKE	Hard Rock Cafe	AVE & MASTER'S	



HOLLYWOOD

48,138
RESIDENTS

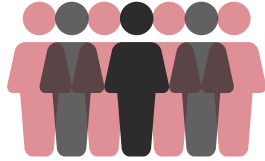

36.8
MEDIAN AGE



78.2%
RENT



11.0%
OWN



429,142

2024 HOUSING UNITS
IN HOLLYWOOD

\$137k

AVERAGE HOUSEHOLD
INCOME

943,238

2024 DAYTIME POPULATION

DEMOGRAPHICS

1 MILE 3 MILES 5 MILES



POPULATION

2024 Population - Current Year Estimate	48,138	281,842	823,159
2029 Population - Five Year Projection	48,405	283,009	831,237
2020 Population - Census	47,419	285,506	833,506
2010 Population - Census	44,449	280,095	828,131
2020-2024 Annual Population Growth Rate	0.29%	- 0.25%	- 0.24%
2024-2029 Annual Population Growth Rate	0.11%	0.08%	0.20%



HOUSEHOLDS

2024 Households - Current Year Estimate	29,667	151,795	393,585
2029 Households - Five Year Projection	30,495	156,115	407,391
2020 Households - Census	28,138	147,536	382,623
2010 Households - Census	26,194	139,971	363,531
2020-2024 Compound Annual Household Growth Rate	1.01%	0.54%	0.54%
2024-2029 Annual Household Growth Rate	0.55%	0.56%	0.69%
2024 Average Household Size	1.57	1.81	2.05



HOUSING INCOME

2024 Average Household Income	\$114,637	\$145,547	\$136,533
2029 Average Household Income	\$124,925	\$158,619	\$149,323
2024 Median Household Income	\$76,991	\$86,353	\$82,580
2029 Median Household Income	\$82,554	\$96,372	\$92,053
2024 Per Capita Income	\$70,568	\$78,325	\$65,340
2029 Per Capita Income	\$78,604	\$87,417	\$73,238



EDUCATION

2024 Population 25 and Over	40,670	229,639	642,490
HS and Associates Degrees	13,008	71,856	217,911
Bachelor's Degree or Higher	25,826	139,359	349,324



HOUSING UNITS

2024 Housing Units	33,273	166,781	429,142
2024 Vacant Housing Units	3,606	14,986	35,557
2024 Occupied Housing Units	29,667	151,795	393,585
2024 Owner Occupied Housing Units	3,654	31,512	89,392
2024 Renter Occupied Housing Units	26,013	120,283	304,193



PLACE OF WORK

2024 Businesses	3,806	22,299	60,886
2024 Employees	29,400	196,787	493,993

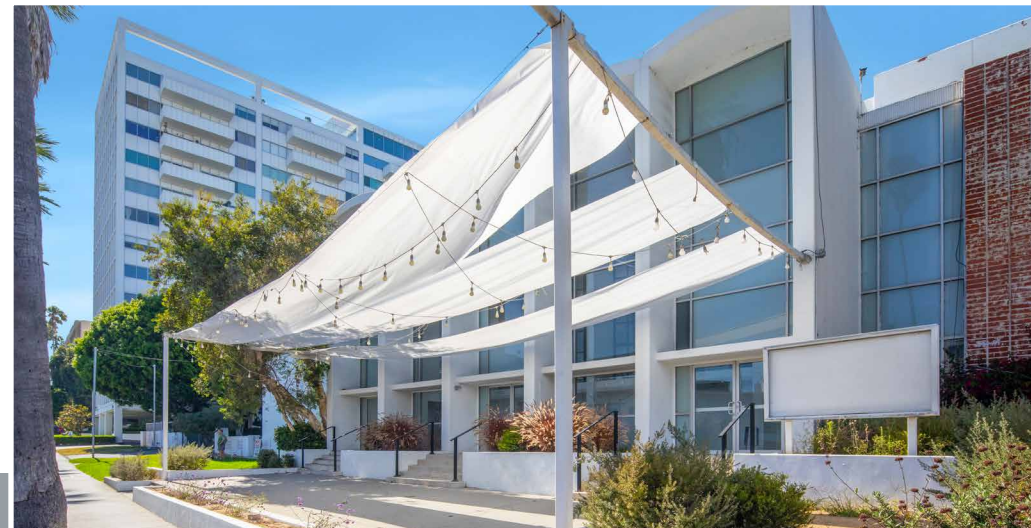

FOR LEASE

7107 HOLLYWOOD BLVD

LOS ANGELES, CA 90046

SIGNAGE OPPORTUNITY

RYAN GURMAN

+1 310 650 7545

ryan.gurman@cbre.com

Lic. 01972081

BRONSON MORGAN

+1 415 446 8796

bronson.morgan@cbre.com

Lic. 02194401

MATTHEW PERLMUTTER

+1 310 922 4275

matthew.perlmutter@cbre.com

Lic. 01785820

JACK FRID

+1 323 807 8012

jack.frid@cbre.com

Lic. 01963234

CBRE

© 2025 CBRE, Inc. All rights reserved. This information has been obtained from reliable sources but has not been verified for accuracy or completeness. CBRE, Inc. makes no guarantee, representation, or warranty and accepts no responsibility or liability for the accuracy, completeness, or reliability of the information contained herein. You should conduct a careful, independent investigation of the property and verify all information. Any reliance on this information is solely at your own risk. CBRE and the CBRE logo are service marks of CBRE, Inc. All other marks displayed on this document are the property of their respective owners, and the use of such marks does not imply any affiliation with or endorsement of CBRE. Photos herein are the property of their respective owners. Use of these images without the express written consent of the owner is prohibited.