

RETAIL FOR SALE | DESERT HILLS PLAZA

57220 Twentynine Palms Highway, Yucca Valley, CA 92284



Price: \$1,300,000



KATE RUST

Partner
DRE# 01267678
kate@meadecommercial.com
760-409-1532

STEVE SANCHEZ

Director, Commercial Investments
DRE# 01955425
steve.sanchez@equityunion.com
760-485-1033

72100 Magnesia Falls Drive, Suite 2, Rancho Mirage, CA 92270
meadecommercial.com | CA DRE Lic 02439728

DESERT HILLS PLAZA

DESERT HILLS PLAZA
57220 Twentynine Palms Highway, Yucca Valley, CA 92284

- Built in 1980 Renovated in 1993.
- Size: 15,000 SF | Owner in process of finalizing parcel map
- Located on the NW Corner of Old Woman Springs Road and Twentynine Palms Highway in the town of Yucca Valley, San Bernardino County.
- Beautifully designed, inviting and easily accessible with three points of access.
- Prime location, ready to serve the Yucca Valley area.
- Tesla Charging station behind the Carl's Jr. on site currently being built out with plans to be operational mid-September 2022. In planning and engineering stages; a large aquatics center near Sage Avenue and Little League Drive.
- Zoning: Commercial Mixed-Use (C-MU)



Join Rent-A-Center, Penske Truck Rental,
Papa Johns, and Toda Moda!



TODA MODA
YUCCA VALLEY



KATE RUST
kate@meadecommercial.com
760-409-1532

STEVE SANCHEZ
steve.sanchez@equityunion.com
760-485-1033

AERIAL MAP | DEMOGRAPHICS

DESERT HILLS PLAZA
57220 Twentynine Palms Highway, Yucca Valley, CA 92284



| DEMOGRAPHICS | 1-Mile | 5-Mile | 10-Mile |
|-------------------------|------------------------------------|----------|----------|
| Population | 3,742 | 27,655 | 40,006 |
| Households | 1,542 | 11,307 | 16,715 |
| Median Household Income | \$63,575 | \$61,631 | \$55,644 |
| Traffic Volume | Twentynine Palms Hwy 30,593 Cars | | |

KATE RUST
kate@meadecommercial.com
760-409-1532

STEVE SANCHEZ
steve.sanchez@equityunion.com
760-485-1033

Desert Hills Plaza Tenants

| Unit Address | Tenant | Square Feet |
|--------------|-----------------------|-------------|
| 57220 | FOR SALE | 15,000 SF |
| 57224-57226 | Rent-A-Center | 4,000 SF |
| 57228 A | Tru's Fight Syndicate | 1,170 SF |
| 57228 B | Tru's Fight Syndicate | 1,200 SF |
| 57230-57234 | Tru's Fight Syndicate | 2,520 SF |
| 57236 | Toda Moda Fashions | 6,994 SF |
| 57246 | Plaza Art & Frame | 1,600 SF |
| 57248 | Viva Fit | 2,860 SF |
| 57250 | Penske Truck Rental | 1,235 SF |
| 57252 | Lena Gel Nail | 1,800 SF |
| 57268 | Smoke Shop | 1,123 SF |
| 57272 | Earth Yoga & Spa | 1,890 SF |
| 57274 | Papa John's Pizza | 2,040 SF |
| 57154 B | SOLD | 6,600 SF |

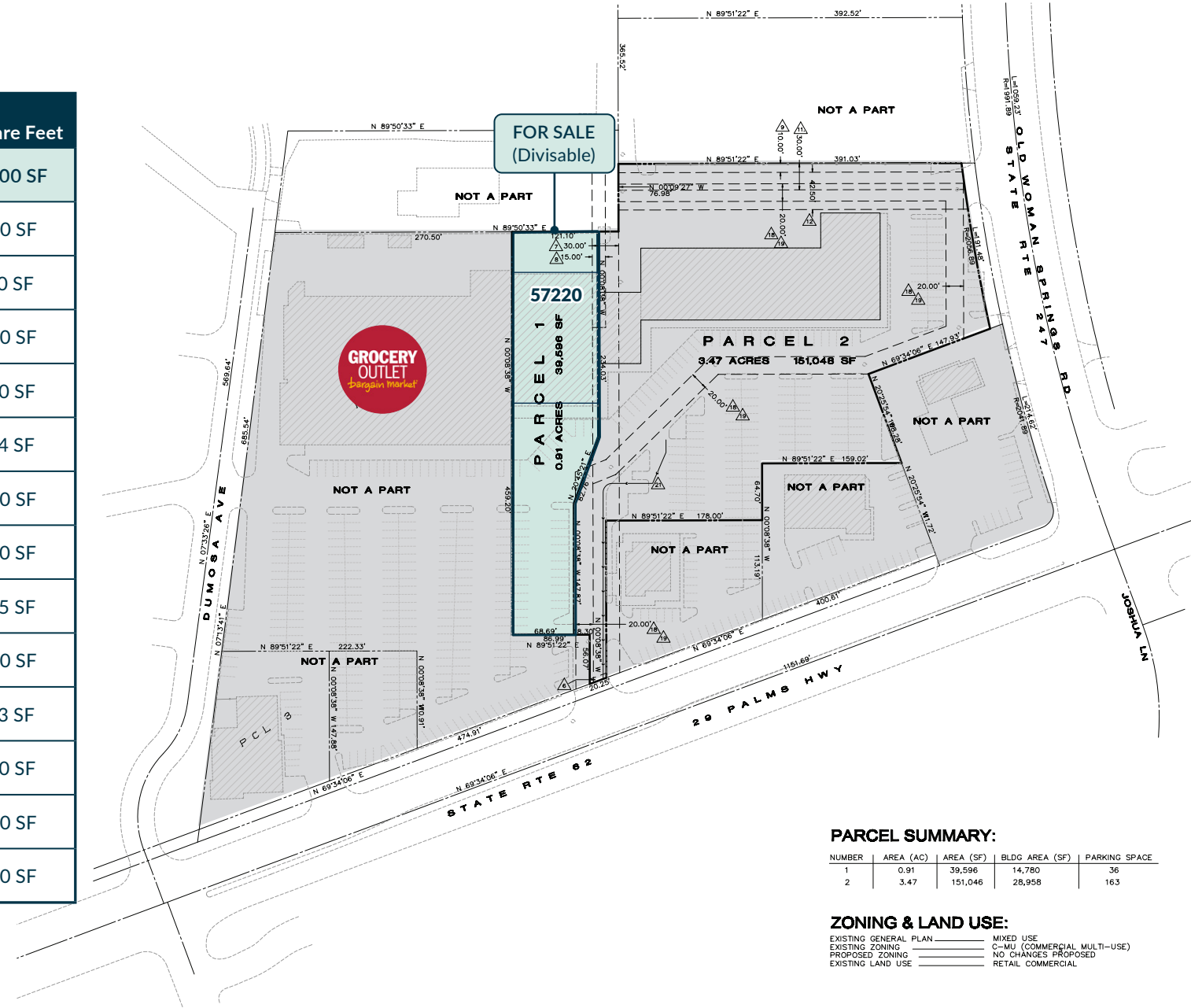

PARCEL SUMMARY:

| NUMBER | AREA (AC) | AREA (SF) | BLDG AREA (SF) | PARKING SPACE |
|--------|-----------|-----------|----------------|---------------|
| 1 | 0.91 | 39,596 | 14,780 | 36 |
| 2 | 3.47 | 151,046 | 28,958 | 163 |

ZONING & LAND USE:

| | | |
|-----------------------|-------|-----------------------------|
| EXISTING GENERAL PLAN | _____ | MIXED USE |
| EXISTING ZONING | _____ | C-MU (COMMERCIAL MULTI-USE) |
| PROPOSED ZONING | _____ | NO CHANGES PROPOSED |
| EXISTING LAND USE | _____ | RETAIL COMMERCIAL |

57220 - DIVISIBLE

- Spacious Wide Open Suite
- Former Furniture Store
- Private Offices
- Private Restroom
- Storage Area
- Rear Building Delivery and Staff Access
- RSF: 15,000 SF
- Parking: Common area within Shopping Center



Yucca Valley lies in the Little San Bernardino Mountains at an elevation of 3,300 feet. Crisp air, starry skies and the incomparable beauty of the high desert help to create its unique charm and friendly atmosphere.

Yucca Valley is conveniently situated on CA State Highway 62, intersected by State Highway 247 and easily accessible to all of Southern California. As the gateway to the Joshua Tree National Park and the economic hub of the Morongo basin, Yucca Valley is renowned for its outdoor recreational opportunities, regional attractions, and host to the Yucca Valley Film Festival.

From the days of the Wild West to incorporation in 1991 and well into the 21st Century, Yucca Valley has experienced significant growth, but retained its rich Western heritage. Today, residents, businesses and visitors alike find Yucca Valley a highly rewarding place to live, work and play.

Town Hall consolidation project, all town administrative services will be moving to Town Hall in the coming years. Town Hall is West of this center. Job growth in Yucca Valley has increased 2.3% in the last year. Future job growth is predicted to reach 38.7% over the next ten years, higher than the US average of 33.5%.

Yucca Valley has long been recognized for its unparalleled quality of life, and strong consumer base, contributing to Yucca Valley's bright economic outlook. The town contains many national retailers located alongside thriving small businesses. Yucca Valley has a large growing, year round population and retail synergy!



QUICK FAQs

- Yucca Valley voted TOP 10 in America
- Median age for Yucca Valley: 42 years old
- Permanent population: 21,800
- Average household income: \$47,901
- Average temperature: 69 degrees
- Average rainfall: less than 5 inches

YOUR ADVISORS



KATE RUST

Partner

DRE# 01267678

kate@meadecommercial.com

760-409-1532



STEVE SANCHEZ

Director, Commercial Investments

DRE# 01955425

steve.sanchez@equityunion.com

760-485-1033



DISCLAIMER

This Memorandum contains select information pertaining to the Property and the Owner, and does not purport to be all-inclusive or contain all or part of the information which prospective investors may require to evaluate a purchase of the Property. The information contained in this Memorandum has been obtained from sources believed to be reliable, but has not been verified for accuracy, completeness, or fitness for any particular purpose. All information is presented “as is” without representation or warranty of any kind. Such information includes estimates based on forward-looking assumptions relating to the general economy, market conditions, competition and other factors which are subject to uncertainty and may not represent the current or future performance of the Property. All references to acreages, square footages, and other measurements are approximations. This Memorandum describes certain documents, including leases and other materials, in summary form. These summaries may not be complete nor accurate descriptions of the full agreements referenced. Additional information and an opportunity to inspect the Property may be made available to qualified prospective purchasers. You are advised to independently verify the accuracy and completeness of all summaries and information contained herein, to consult with independent legal and financial advisors, and carefully investigate the economics of this transaction and Property’s suitability for your needs. ANY RELIANCE ON THE CONTENT OF THIS MEMORANDUM IS SOLELY AT YOUR OWN RISK.

The Owner expressly reserves the right, at its sole discretion, to reject any or all expressions of interest or offers to purchase the Property, and/or to terminate discussions at any time with or without notice to you. All offers, counteroffers, and negotiations shall be nonbinding and neither Meade Commercial, Inc. nor the Owner shall have any legal commitment or obligation except as set forth in a fully executed, definitive purchase and sale agreement delivered by the Owner.

COPYRIGHT NOTICE

©2026 Meade Commercial, Inc. All Rights Reserved.

Meade Commercial, Inc. Broker Lic. 02439728

72100 Magnesia Falls Drive, Suite 2, Rancho Mirage, CA 92270

Phone Number: 760.837.1880 | meadecommercial.com