

REVISIONS	DATE	#
Contributor/ City Comments	10/8/15	2

These drawings and accompanying specifications are to be an instrument of service and shall remain the property of the Architect. They are not to be used on other projects or extensions to this project except by agreement in writing and with appropriate compensation to the Architect. Contractor is responsible for confirming and correcting dimensions at the job site. The Architect will not be responsible for construction means, methods, techniques, sequences or procedures, or for safety precautions and programs in connection with the project.

300 W. BITTERS ROAD, SUITE 204
 SAN ANTONIO, TX 78216
 VOICE: (210) 384-8900
 FAX: (210) 364-8240
 WEB: www.villapark-sa.com
 © 2015 ALL RIGHTS RESERVED

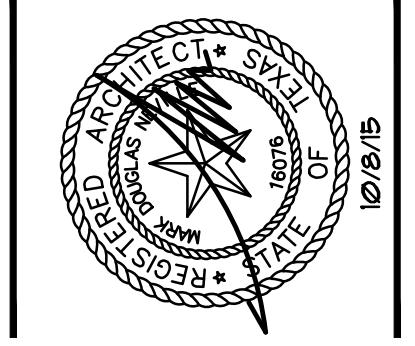

LIFE SAFETY/FLOOR PLANS
COMMON AREA
 INTERIOR FINISH-OUT
 5602 W. HAUSMAN ROAD
 SAN ANTONIO, TEXAS 78249

DRAWN	JRF
CHECKED	MDN
DATE	8/31/15
PROJECT	UNIVERSITY HEIGHTS
JOB NO.	15-081
SHEET	

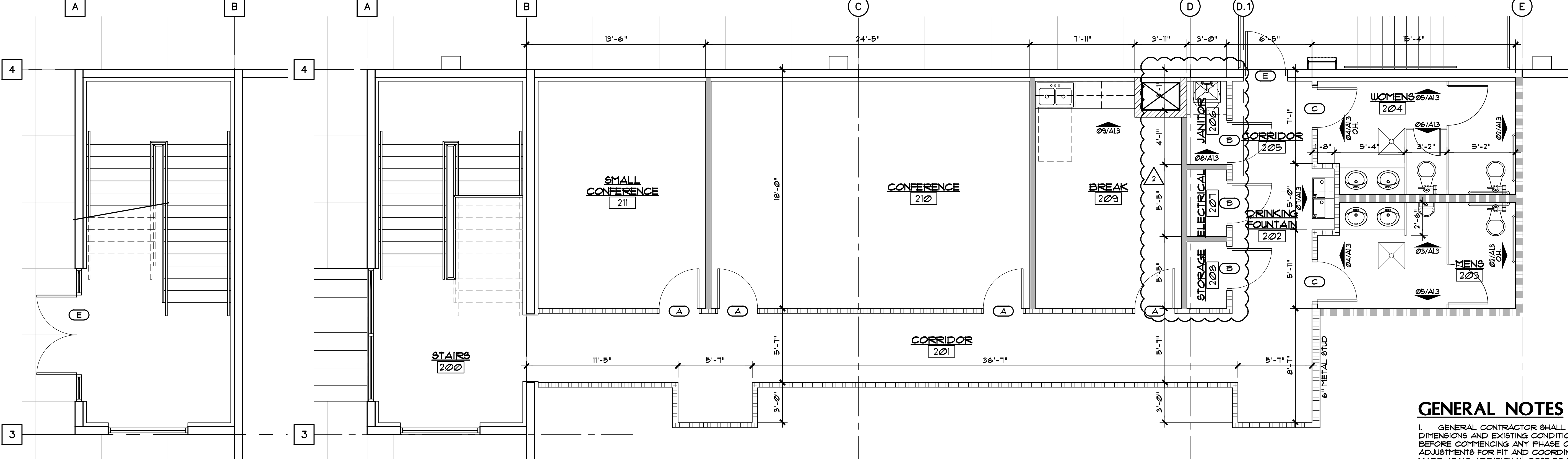
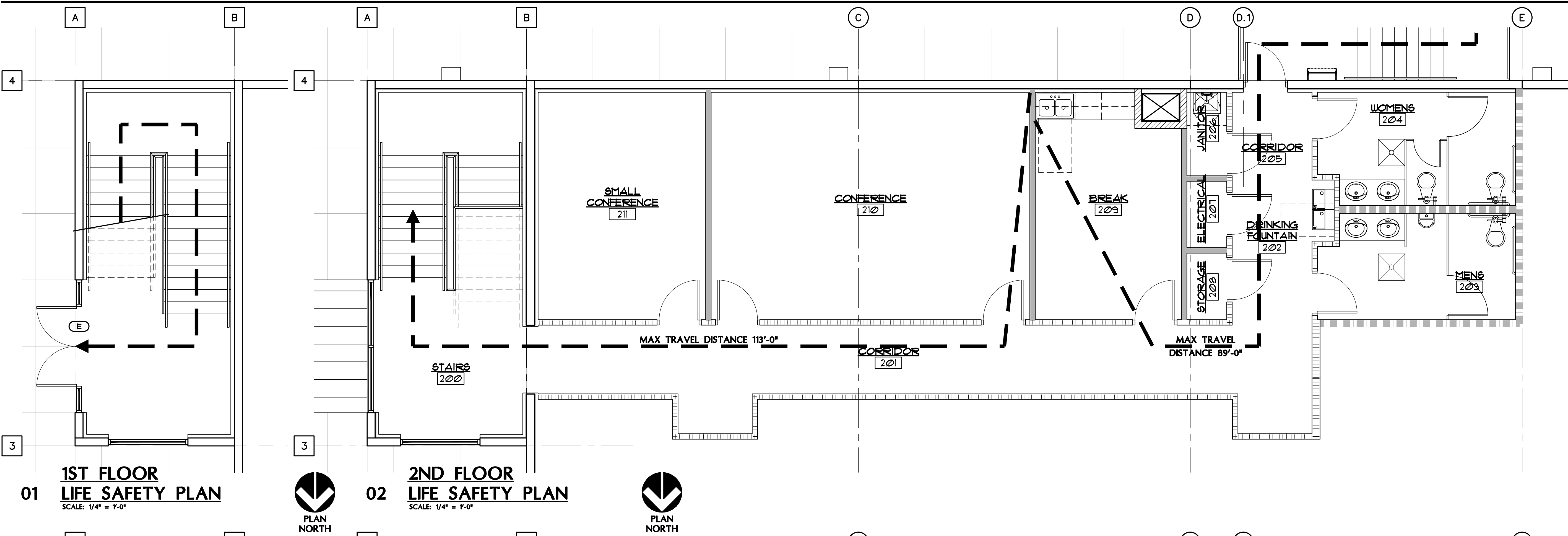

WALL CONSTRUCTION LEGEND:

P1	ADD 1-LAYER OF 5/8" TYPE "X" GYPSUM WALL BOARD ON 1 5/8" GALVANIZED METAL STUDS @ 16" O.C. W/ EXISTING R-5 CONTINUOUS RIGID INSULATION TO BOTTOM OF STRUCTURAL METAL DECK ON FACE OF EXISTING REINFORCED CONCRETE TILT WALL.	P3	1-HOUR FIRE BARRIER (PER 2015 IBC SECTION 708) FIRE PARTITION 1-LAYER OF 5/8" TYPE "X" GYPSUM WALL BOARD ON BOTH SIDES OF 3 5/8" GALVANIZED METAL STUDS @ 16" O.C. W/ SOUND ATTENUATION INSULATION TO BOTTOM OF EXISTING STRUCTURAL METAL DECK. PROVIDE FIRE-RESISTANT JOINT SYSTEMS AT ALL PENETRATIONS OF THE FIRE BARRIER.	P5	2-HOUR FIRE BARRIER (PER 2015 IBC SECTION 719) SHAFT ENCLOSURES 1-LAYER OF 5/8" TYPE "X" GYPSUM WALL BOARD ON BOTH SIDES OF 6" GALVANIZED METAL STUDS @ 16" O.C. W/ SOUND ATTENUATION INSULATION TO BOTTOM OF EXISTING STRUCTURAL METAL DECK. PROVIDE FIRE-RESISTANT JOINT SYSTEMS AT ALL PENETRATIONS OF THE FIRE BARRIER.
P2	1-LAYER OF 5/8" TYPE "X" GYPSUM WALL BOARD (OR 5/8" CEMENT BOARD IN ALL WET AREAS W/ SOUND ATTENUATION INSULATION) ON BOTH SIDES OF 3 5/8" GALVANIZED METAL STUDS @ 16" O.C. TO BOTTOM OF EXISTING STRUCTURAL METAL DECK.	P4	1-LAYER OF 5/8" TYPE "X" GYPSUM WALL BOARD (OR 5/8" CEMENT BOARD IN ALL WET AREAS AND SOUND ATTENUATION INSULATION) ON BOTH SIDES OF 6" GALVANIZED METAL STUDS @ 16" O.C. TO BOTTOM OF STRUCTURAL METAL DECK W/ SOUND ATTENUATION INSULATION.	P6	DEMISING WALL 1-LAYER OF 5/8" TYPE "X" GYPSUM WALL BOARD ON RESTROOM SIDE ON 6" GALVANIZED METAL STUDS @ 16" O.C. W/ SOUND ATTENUATION INSULATION TO BOTTOM OF STRUCTURAL METAL DECK.

GENERAL NOTES

- GENERAL CONTRACTOR SHALL VERIFY ALL DIMENSIONS AND EXISTING CONDITIONS AT THE JOB SITE BEFORE COMMENCING ANY PHASE OF THE WORK. ADJUSTMENTS FOR FIT AND COORDINATION SHALL BE MADE AT NO ADDITIONAL COST TO THE OWNER. NOTIFY ARCHITECT OF ANY CONFLICTS, DISCREPANCIES OR OMISSIONS PRIOR TO COMMENCEMENT OF THE CONTRACT WORK.
- ALL INTERIOR DIMENSIONS ARE FROM FINISHED FACE OF WALL, UNLESS OTHERWISE NOTED. ALL EXTERIOR DIMENSIONS ARE FROM FACE OF STRUCTURAL LINE UNLESS OTHERWISE NOTED.
- PROVIDE NECESSARY BLOCKING IN WALLS WHERE FIXTURES, SIGNAGE, SHELVING, CABINETS, COUNTERS, CHAIR RAIL, CORNICE TRIM, AND OTHER MISCELLANEOUS ITEMS THAT REQUIRE A RIGID AND SECURE ATTACHMENT TO SAID WALL.
- UNLESS NOTED OTHERWISE, ALL DOORS ARE TO BE LOCATED AT 4" FROM INSIDE FACE OF PARTITION TO EDGE OF JAMB.
- CONTRACTOR TO SUPPLY ALL FIRE EXTINGUISHERS AND EMERGENCY SIGNAGE TO SATISFY LOCAL BUILDING CODES.
- PROVIDE A DEFLECTION TRACK AT ALL WALLS THAT EXTEND TO BOTTOM OF STRUCTURAL METAL DECK, RE: 09/A13.