

DESIGN CONCEPT ELEVATION
SCALE: 3/16" = 1'-0"

MATTHEW T. CRONIN, AIA
ARCHITECT
P.O. BOX 225 RED BANK, NEW JERSEY 07701
PHONE: 732-747-6363 mattcroninarch@gmail.com FAX: 732-747-6966

ALTERATIONS TO
2260 RT 33 EAST - LOT: 19 BLOCK: 118
BOROUGH OF NEPTUNE CITY
MONMOUTH COUNTY, NEW JERSEY

MATTHEW T. CRONIN AIA
NJ LICENSE No. AI 12367

REVISION	
DATE	3-31-26
SHEET TITLE	
COMM No	SHEET No.

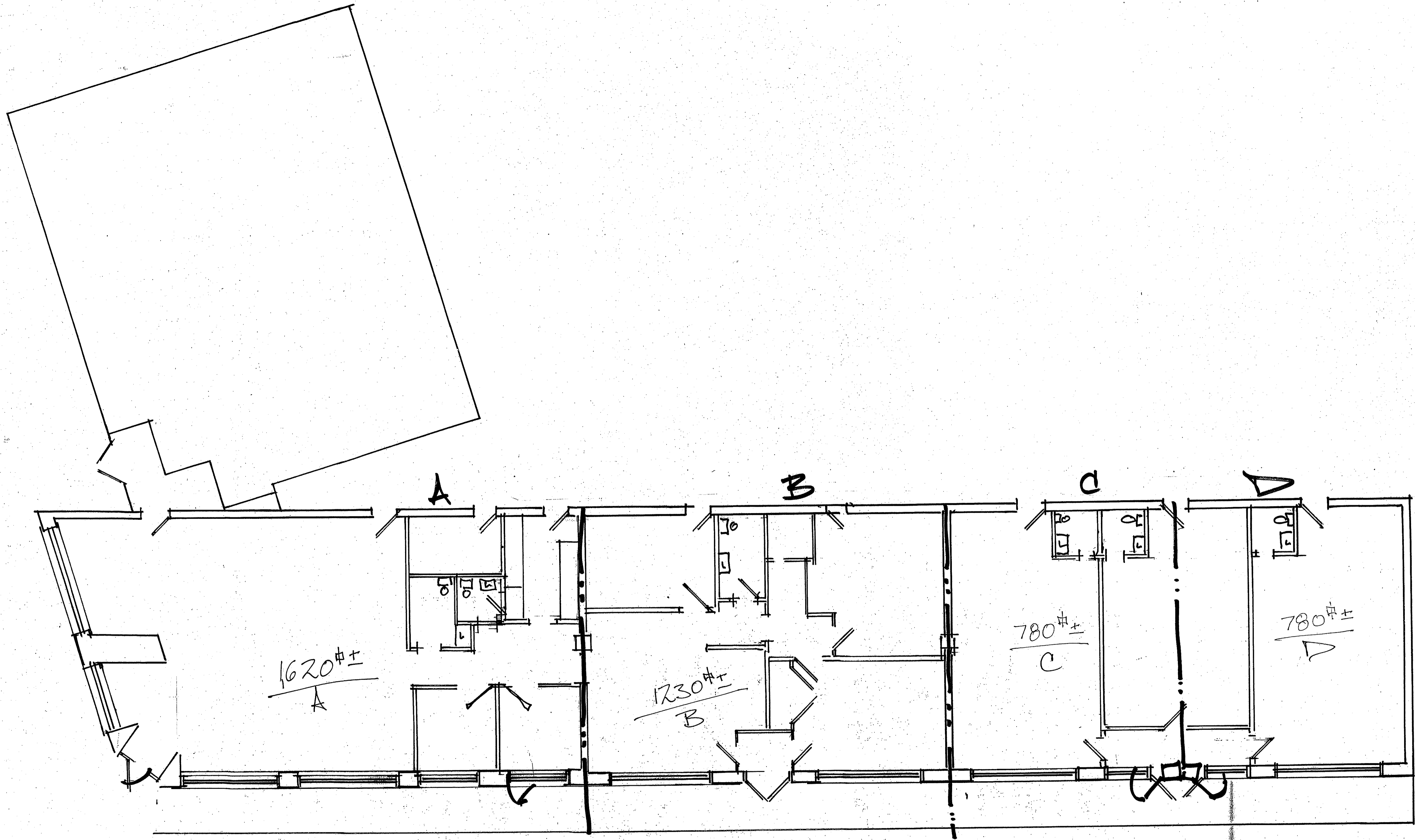

MATTHEW T. CRONIN, AIA
 ARCHITECT
 P.O. BOX 225 RED BANK, NEW JERSEY 07701
 PHONE: 732-747-6363 mattercrinarch@gmail.com FAX: 732-747-6966

ALTERATIONS TO
 2260 RT 33 EAST -LOT: 19 BLOCK: 118
 BOROUGH OF NEPTUNE CITY
 MONMOUTH COUNTY, NEW JERSEY

MATTHEW T. CRONIN AIA
 NJ LICENSE No. AI 12367

REVISION	DATE

DATE 3-31-26

SHEET TITLE

COMM No SHEET No.

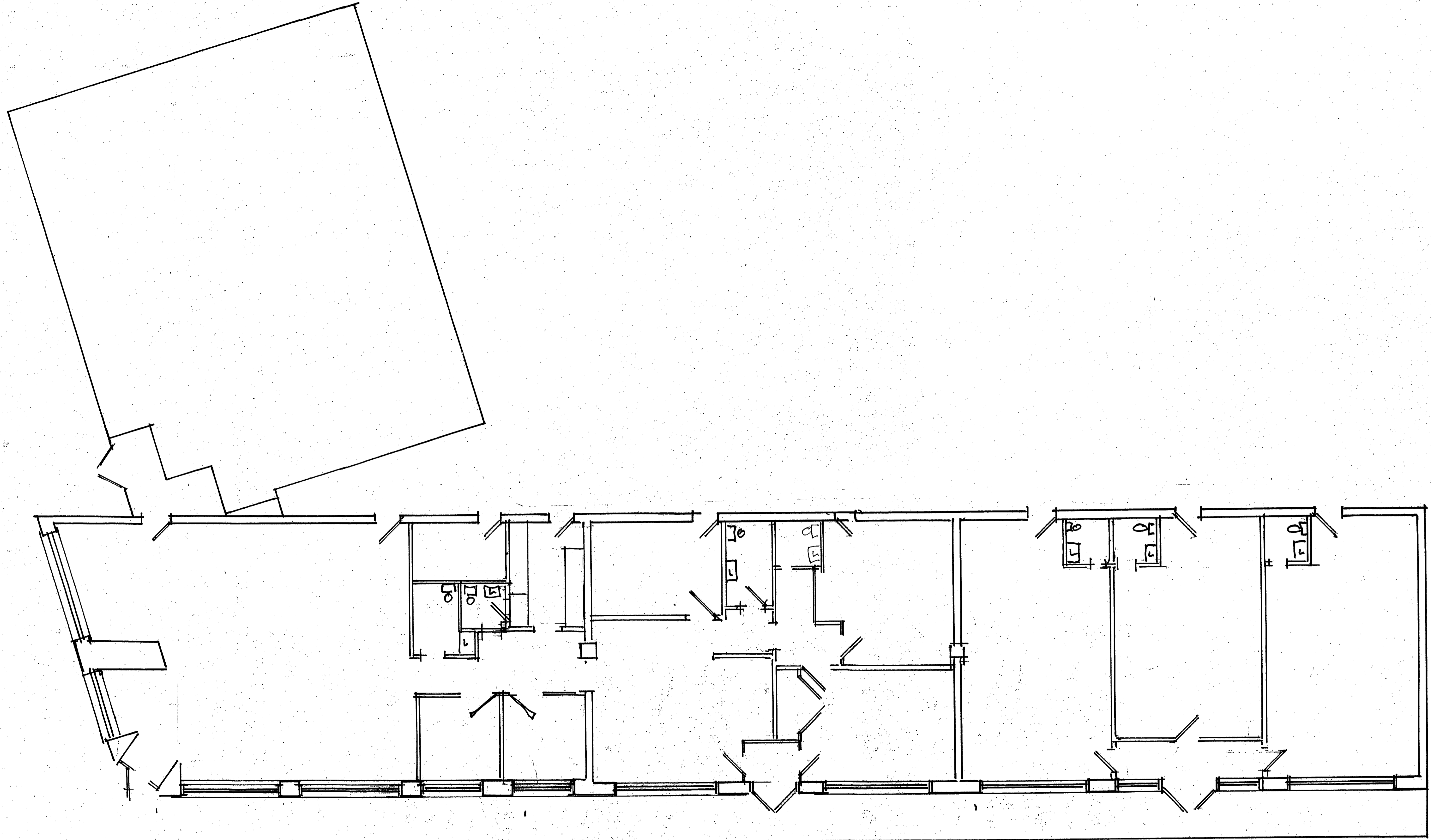

PLAN OF EXISTING CONDITIONS
 SCALE: 3/16" = 1'-0"

MATTHEW T. CRONIN, AIA
 ARCHITECT
 P.O. BOX 225 RED BANK, NEW JERSEY 07701
 PHONE: 732-747-6363 mattcroninarch@gmail.com FAX: 732-747-6966

ALTERATIONS TO
 2260 RT 33 EAST - LOT: 19 BLOCK: 118
 BOROUGH OF NEPTUNE CITY,
 MONMOUTH COUNTY, NEW JERSEY

MATTHEW T. CRONIN AIA NJ LICENSE No. AI 12367	
REVISION	
DATE	3-31-26
SHEET TITLE	
COMM No.	SHEET No.