



SPERRY

SPERRY COMMERCIAL

11 SPACES + 3BR/2BA SFR

17669 FRONTAGE ROAD
NORTH EDWARDS, CA 93523

DESERT PALMS MOBILE HOME PARK

Marketing Brochure

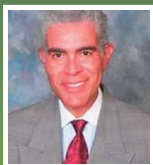

Luis Vazquez
SENIOR VICE PRESIDENT
310.704.9109
luis.vazquez@sperrycga.com
CalDRE #00841513



Table of Contents



CONFIDENTIALITY & DISCLAIMER

All materials and information received or derived from Sperry Commercial its directors, officers, agents, advisors, affiliates and/or any third party sources are provided without representation or warranty as to completeness, veracity, or accuracy, condition of the property, compliance or lack of compliance with applicable governmental requirements, developability or suitability, financial performance of the property, projected financial performance of the property for any party's intended use or any and all other matters.

Neither Sperry Commercial its directors, officers, agents, advisors, or affiliates makes any representation or warranty, express or implied, as to accuracy or completeness of the any materials or information provided, derived, or received. Materials and information from any source, whether written or verbal, that may be furnished for review are not a substitute for a party's active conduct of its own due diligence to determine these and other matters of significance to such party. Sperry Commercial will not investigate or verify any such matters or conduct due diligence for a party unless otherwise agreed in writing.

EACH PARTY SHALL CONDUCT ITS OWN INDEPENDENT INVESTIGATION AND DUE DILIGENCE.

Any party contemplating or under contract or in escrow for a transaction is urged to verify all information and to conduct their own inspections and investigations including through appropriate third party independent professionals selected by such party. All financial data should be verified by the party including by obtaining and reading applicable documents and reports and consulting appropriate independent professionals. Sperry Commercial makes no warranties and/or representations regarding the veracity, completeness, or relevance of any financial data or assumptions. Sperry Commercial does not serve as a financial advisor to any party regarding any proposed transaction. All data and assumptions regarding financial performance, including that used for financial modeling purposes, may differ from actual data or performance. Any estimates of market rents and/or projected rents that may be provided to a party do not necessarily mean that rents can be established at or increased to that level. Parties must evaluate any applicable contractual and governmental limitations as well as market conditions, vacancy factors and other issues in order to determine rents from or for the property.

Legal questions should be discussed by the party with an attorney. Tax questions should be discussed by the party with a certified public accountant or tax attorney. Title questions should be discussed by the party with a title officer or attorney. Questions regarding the condition of the property and whether the property complies with applicable governmental requirements should be discussed by the party with appropriate engineers, architects, contractors, other consultants and governmental agencies. All properties and services are marketed by Sperry Commercial in compliance with all applicable fair housing and equal opportunity laws.

PROPERTY INFORMATION	3
LOCATION INFORMATION	10
FINANCIAL ANALYSIS	15



SECTION 1

PROPERTY INFORMATION

Property Description



PROPERTY DESCRIPTION

Desert Palms Mobile Home Park rests on approximately 2.12 acres, comprised of 2 separate, contiguous parcels. The property comprises 12 rental units, including an approximate 1,400 SF 3 BR/2BA single-family house and 11 other rental units. 5 of the units are double-wide Park-Owned homes and will convey with the sale. The remaining 6 are tenant-owned. Occupancy is currently at 92%.

Included with the Sale is an approximate \$100,000 investment in Solar Panels that reduce electricity costs.

The Seller has indicated that with a \$300,000 down payment, Seller Financing at market terms will be considered.

SELLER HAS REQUESTED THAT ALL SITE VISITS BE BY APPOINTMENT ONLY AND THAT THE MANAGER NOT BE DISTURBED.

LOCATION DESCRIPTION

North Edwards (formerly, Edgemont Acres and North Muroc) is a census-designated place (CDP) in Kern County, California. Situated in the Mojave Desert, North Edwards is located about 7.2 miles north-east of Edwards Air Force Base, at an elevation of 2,293 feet.

Property Summary



PROPERTY DESCRIPTION

Desert Palms Mobile Home Park rests on approximately 2.12 acres, comprised of 2 separate, contiguous parcels. The property comprises 12 rental units, including an approximate 1,400 SF 3 BR/2BA single-family house and 11 other rental units. 5 of the units are double-wide Park-Owned homes and will convey with the sale. The remaining 6 are tenant-owned. Occupancy is currently at 92%.

Included with the Sale is an approximate \$100,000 investment in Solar Panels that reduce electricity costs.

The Seller has indicated that with a \$300,000 down payment, Seller Financing at market terms will be considered.

SELLER HAS REQUESTED THAT ALL SITE VISITS BE BY APPOINTMENT ONLY AND THAT THE MANAGER NOT BE DISTURBED.

PROPERTY HIGHLIGHTS

- 10.37 CAP Rate
- Includes 5 Park-Owned Homes and a 3BR/2BA SFR
- 100% Current Occupancy
- Approximate \$100,000 investment in Solar Panels that come with the Sale

OFFERING SUMMARY

Sale Price:	\$799,000
Number of Units:	12
Lot Size:	2.12 Acres
Building Size:	1,201 SF
NOI:	\$82,817.00
Cap Rate:	10.37%

DEMOGRAPHICS	0.3 MILES	0.5 MILES	1 MILE
Total Households	5	27	170
Total Population	12	62	385
Average HH Income	\$66,809	\$66,809	\$66,810

Complete Highlights



LOCATION INFORMATION

Building Name	Desert Palms Mobile Home Park
Street Address	17669 Frontage Road
City, State, Zip	North Edwards, CA 93523
County	Kern
Market	Kern

BUILDING INFORMATION

NOI	\$82,817.00
Cap Rate	10.37%

PROPERTY HIGHLIGHTS

- 10.37 CAP Rate
- Includes 5 Park-Owned Homes and a 3BR/2BA SFR
- 100% Current Occupancy
- Approximate \$100,000 investment in Solar Panels that come with the Sale
- Potential Seller Financing

Site Survey



Lot Size: Approximately 2.14 Acres
2 Parcels

Streets: Gravel

Utilities: Electricity - Edison
Solar Panels
Gas - Southern California Gas
Sewer - Septic Tank
Water - Well Water

Solar Panels Seller Invested Approximately \$100,000
Included with the sale.

Additional Photos



Additional Photos

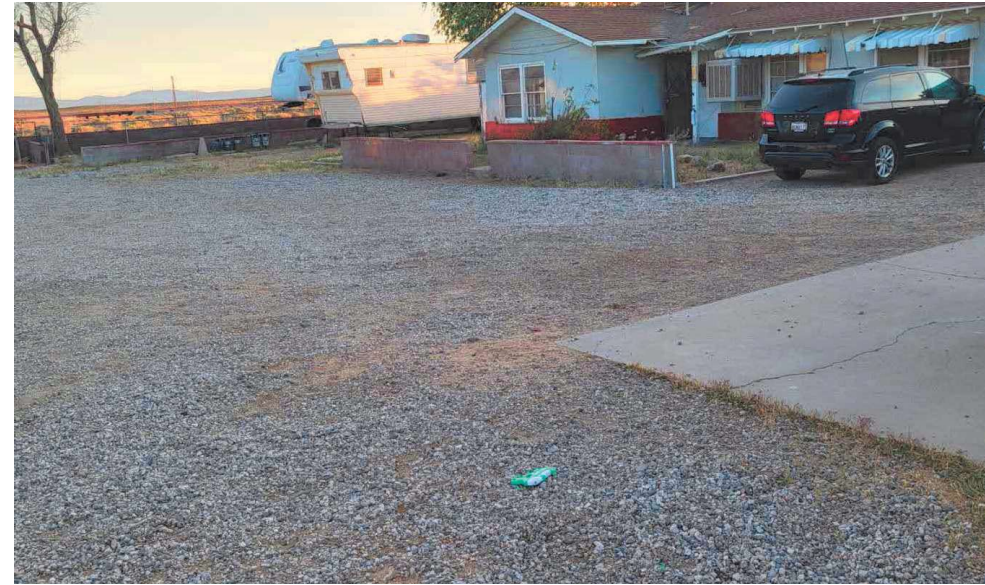



SECTION 2

LOCATION INFORMATION

Aerial Map

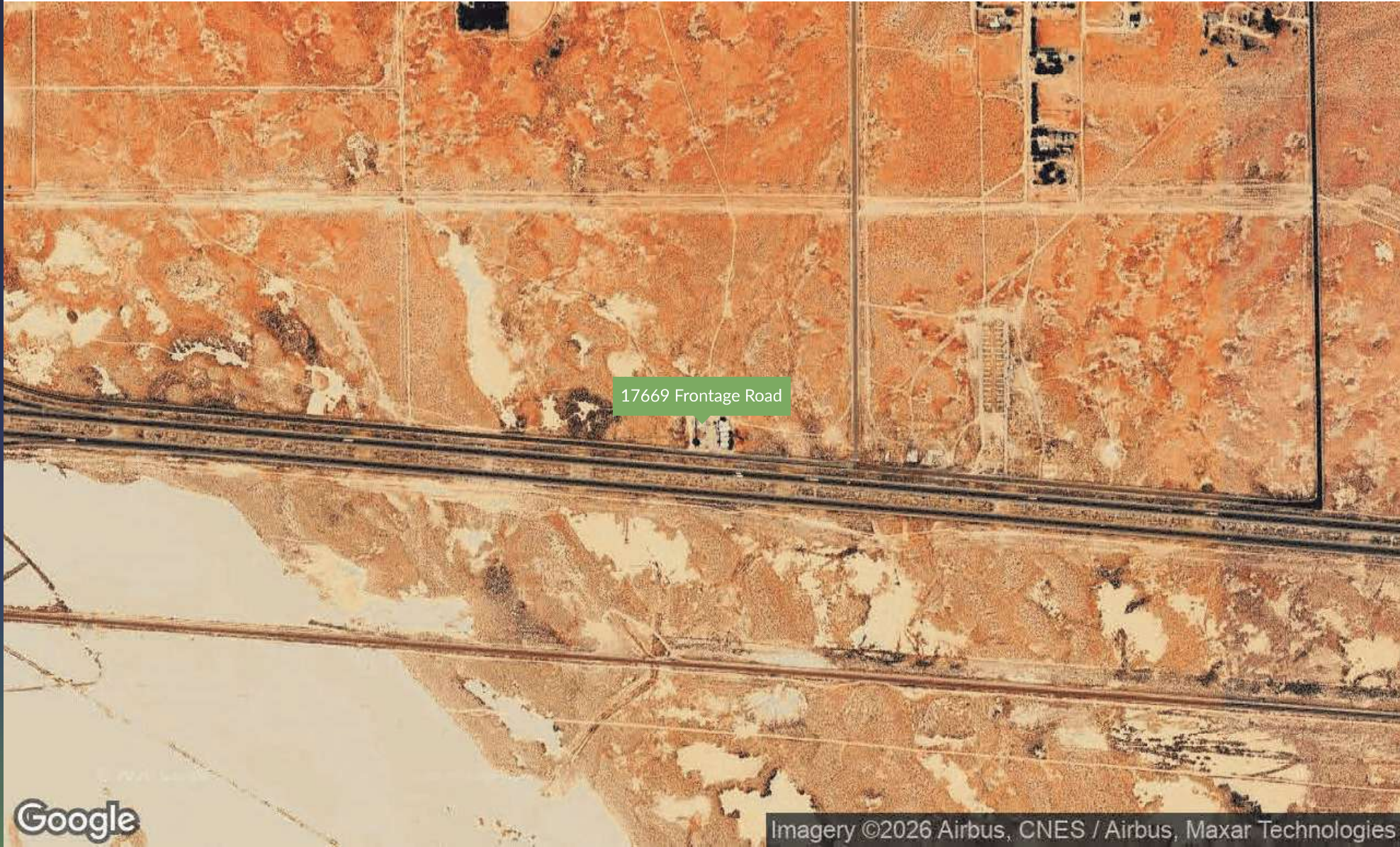

17669 Frontage Road



Imagery ©2026 Airbus, CNES / Airbus, Maxar Technologies

Regional Map



FOR SALE | DESERT PALMS MOBILE HOME PARK



Map data ©2026

NASA and Edwards Airforce Base



Local Church and Schools



FOR SALE | DESERT PALMS MOBILE HOME PARK

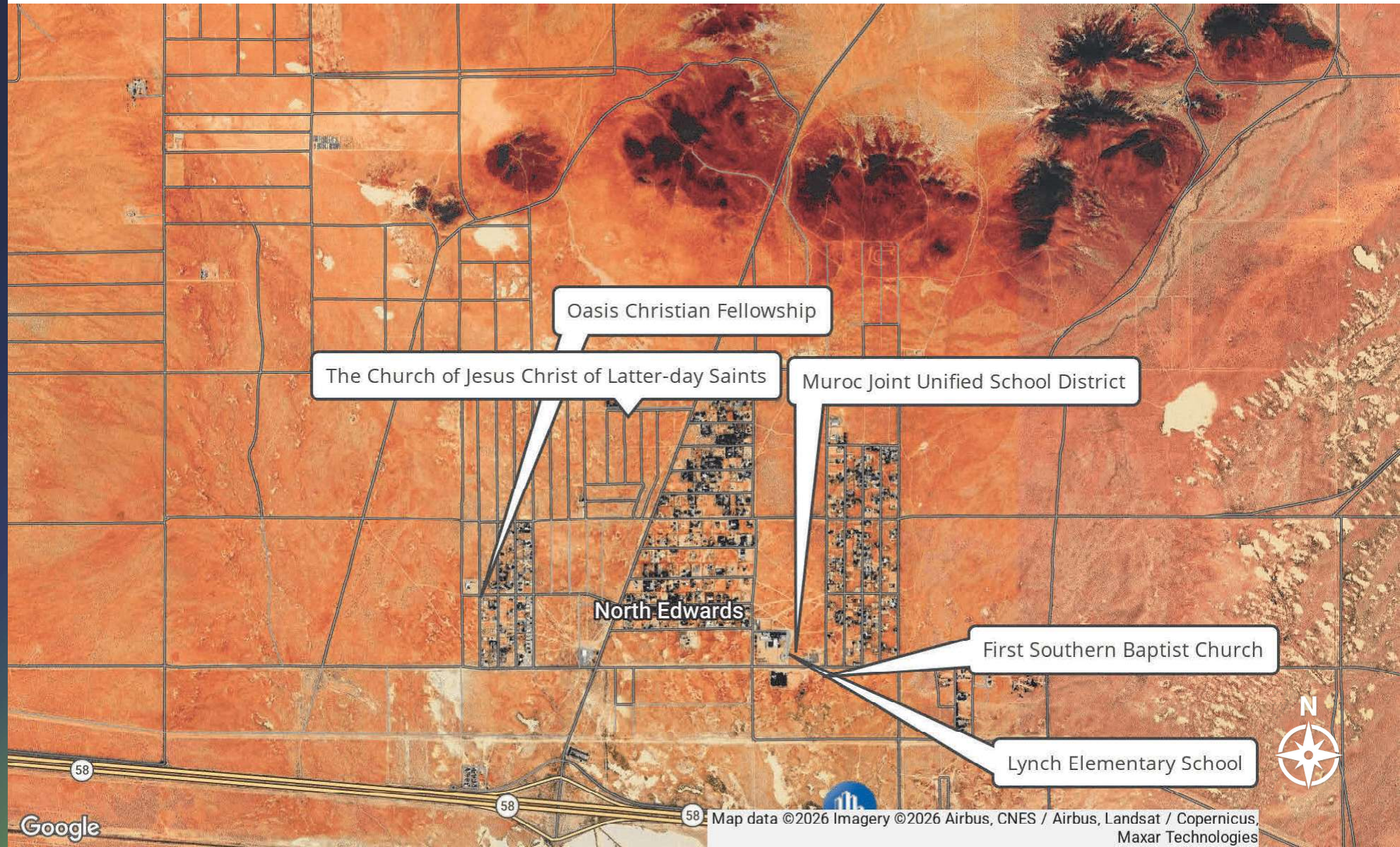



SECTION 3

FINANCIAL ANALYSIS

Financial Summary



INVESTMENT OVERVIEW

Price		CURRENT	\$799,000
Price per Unit	\$66,583 - Total includes 11 spaces at \$42,182 Per Space, 5 Park Owned Homes and One 3BR/2B SFR Plus \$100,000 in Solar Panels		
GRM			5.99
CAP Rate			10.37%

OPERATING DATA

Gross Scheduled Income		CURRENT	\$133,500
Total Scheduled Income			\$133,500
Vacancy Cost			\$4,005
Gross Income			\$129,495
Operating Expenses			\$46,678
Net Operating Income			\$82,817

Income & Expenses



INCOME SUMMARY

Scheduled Gross	CURRENT	\$133,500
Less Vacancy		(\$4,005)
GROSS INCOME		\$129,495

EXPENSES SUMMARY

Real Estate Tax - Estimated at 1.25%	CURRENT	\$11,250
Trash		\$5,088
Electricity		\$2,100
Water - Testing		\$2,100
Licenses		\$540
Insurance		\$4,080
Maintenance		\$1,800
Home Warranty		\$720
On Site Manager		\$9,000
Estimated Additional Costs		\$10,000
OPERATING EXPENSES		\$46,678

NET OPERATING INCOME		\$82,817
-----------------------------	--	-----------------

Manager is credited \$450 Per Month for Rent. An additional \$3,600 is added to equate to the total of \$9,000,. Gross Income does not Include any Utility Income

Rent Roll



SUITE	BEDROOMS	BATHROOMS	SIZE SF	RENT
1 - Space	-	-	-	\$600
2 - Space	-	-	-	\$450
3- Mobile Home	2	2	1,100 SF	\$550
4 - Mobile Home - Manager	2	2	1,100 SF	\$1,200
5-Mobile Home	2	2	1,100 SF	\$1,200
6-Mobile Home	2	2	1,100 SF	\$1,200
7-Mobile Home	2	2	1,100 SF	\$900
8 - Space	-	-	-	\$400
9	-	-	-	\$1,300
10-Trailer	-	-	-	\$1,225
11 - Space	-	-	-	\$500
12 - House	3	2	1,400 SF	\$1,600
TOTALS			6,900 SF	\$11,125
AVERAGES			1,150 SF	\$927

Mobile Homes are Park Owned and included in the Sale.. Manager receives \$450 credit for rent.