

**FOR SALE OR LEASE**



**\$415,000 OR \$9.07/SF MG**

**1029-1031 E Livingston Avenue, Columbus, OH 43205**

***Mixed-Use Retail on East Livingston Avenue***

- Mixed-use retail with apartments above for sale or lease.
- Total of ± 4,296 SF with ± 3,504 SF on the first floor available.
- Upstairs apartment has been beautifully renovated and currently rented for \$1,445/mo.
- Beautifully remodeled.
- Connected one-car garage and shop space.
- First floor can be split into different leasable areas.
- Additional parking available on Denton Alley, Potential to Purchase with Building.

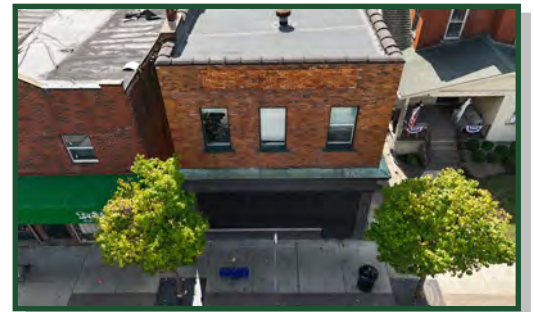

***Click Here For Video*** ▶

**JAMES MANGAS**  
PHONE: 614-559-3350 EXT 115  
EMAIL: JMANGAS@BESTCORPORATEREALESTATE

**QUESTIONS? CONTACT US AT:**  
PHONE: 614-559-3350  
EMAIL: INFO@BESTCORPORATEREALESTATE



**BEST CORPORATE REAL ESTATE**  
4608 SAWMILL ROAD, COLUMBUS, OH 43220 WWW.BESTCORPORATEREALESTATE.COM

# 1029-1031 E Livingston Avenue, Columbus, OH 43205



**JAMES MANGAS**  
PHONE: 614-559-3350 EXT 115  
EMAIL: JMANGAS@BESTCORPORATEREALSTATE

**QUESTIONS? CONTACT US AT:**  
PHONE: 614-559-3350  
EMAIL: INFO@BESTCORPORATEREALSTATE



**BEST CORPORATE REAL ESTATE**  
4608 SAWMILL ROAD, COLUMBUS, OH 43220 WWW.BESTCORPORATEREALSTATE.COM

This information has either been given to us by the Owner of the Property or received through sources that we deem to be reliable. We have no reason to doubt its accuracy, but we do not guarantee it. \*Line Drawings are Approximate\*

# 1029-1031 E Livingston Avenue, Columbus, OH 43205

## Interior—Lower Level

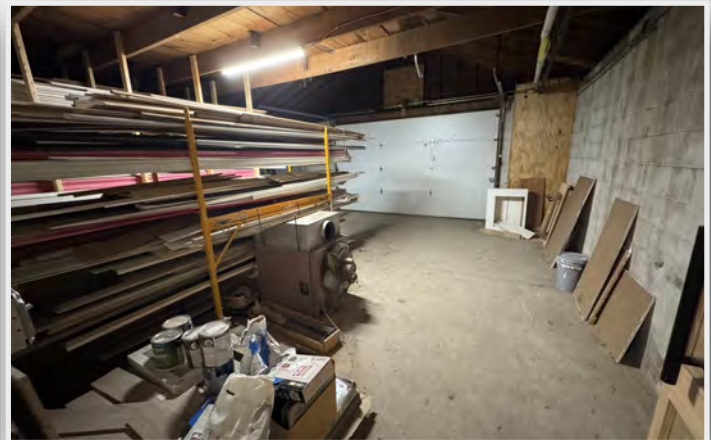
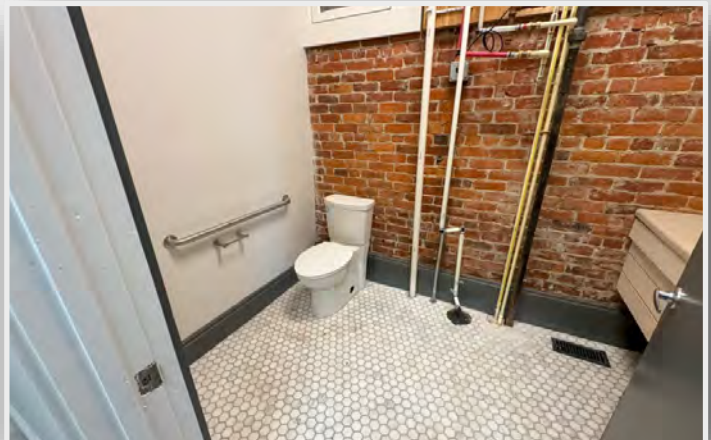

**JAMES MANGAS**  
PHONE: 614-559-3350 EXT 115  
EMAIL: JMANGAS@BESTCORPORATEREALSTATE

**QUESTIONS? CONTACT US AT:**  
PHONE: 614-559-3350  
EMAIL: INFO@BESTCORPORATEREALSTATE



**BEST CORPORATE REAL ESTATE**  
4608 SAWMILL ROAD, COLUMBUS, OH 43220 WWW.BESTCORPORATEREALSTATE.COM

This information has either been given to us by the Owner of the Property or received through sources that we deem to be reliable. We have no reason to doubt its accuracy, but we do not guarantee it. \*Line Drawings are Approximate\*

# 1029-1031 E Livingston Avenue, Columbus, OH 43205

## Interior—Upper Level

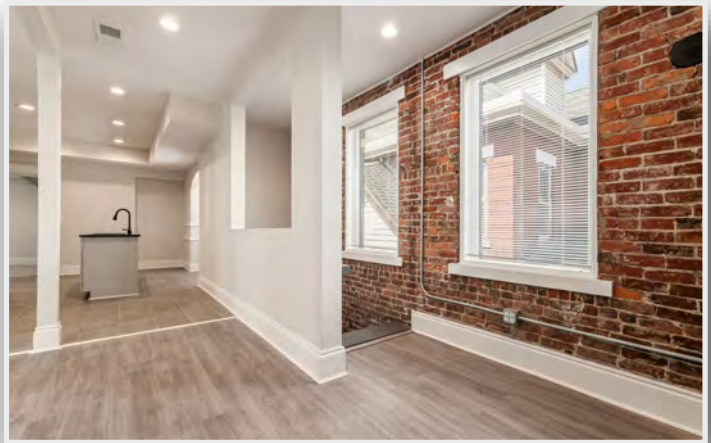
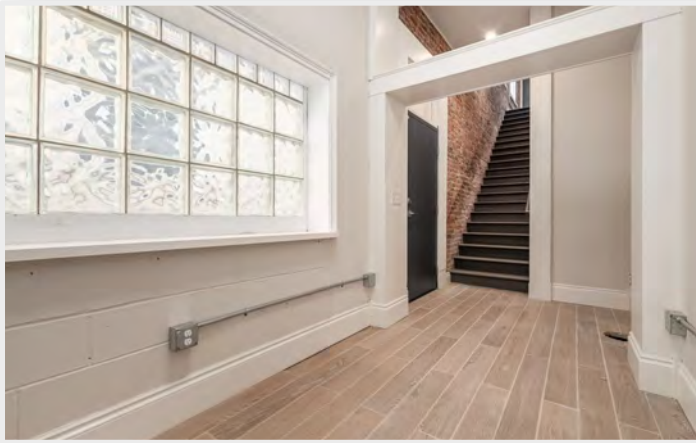

**JAMES MANGAS**  
PHONE: 614-559-3350 EXT 115  
EMAIL: JMANGAS@BESTCORPORATEREALSTATE

**QUESTIONS? CONTACT US AT:**  
PHONE: 614-559-3350  
EMAIL: INFO@BESTCORPORATEREALSTATE



**BEST CORPORATE REAL ESTATE**  
4608 SAWMILL ROAD, COLUMBUS, OH 43220 WWW.BESTCORPORATEREALSTATE.COM

This information has either been given to us by the Owner of the Property or received through sources that we deem to be reliable. We have no reason to doubt its accuracy, but we do not guarantee it. \*Line Drawings are Approximate\*

# 1029-1031 E Livingston Avenue, Columbus, OH 43205

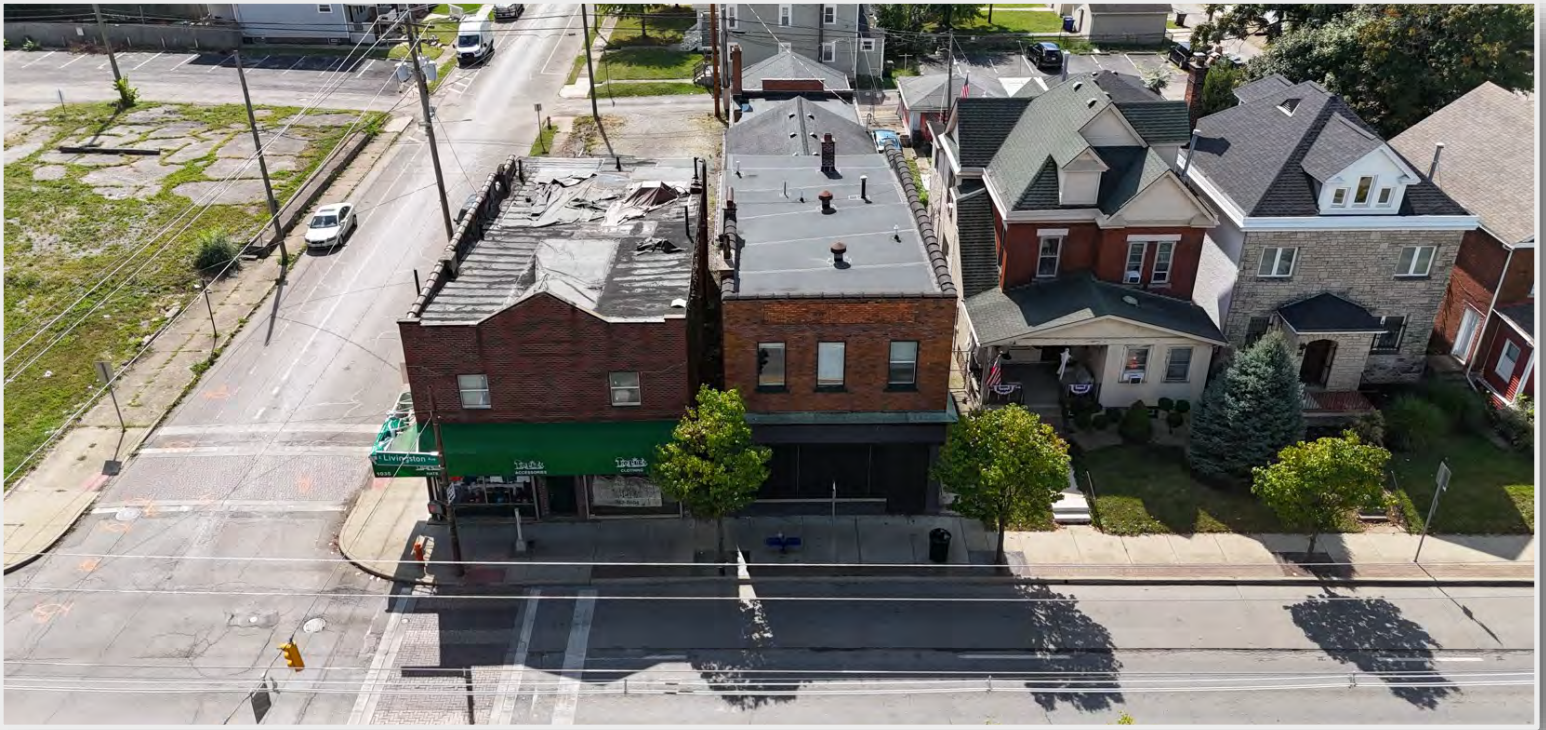

**JAMES MANGAS**  
PHONE: 614-559-3350 EXT 115  
EMAIL: JMANGAS@BESTCORPORATEREALSTATE

**QUESTIONS? CONTACT US AT:**  
PHONE: 614-559-3350  
EMAIL: INFO@BESTCORPORATEREALSTATE



**BEST CORPORATE REAL ESTATE**  
4608 SAWMILL ROAD, COLUMBUS, OH 43220 WWW.BESTCORPORATEREALSTATE.COM

This information has either been given to us by the Owner of the Property or received through sources that we deem to be reliable.  
We have no reason to doubt its accuracy, but we do not guarantee it. \*Line Drawings are Approximate\*

# 1029-1031 E Livingston Avenue, Columbus, OH 43205

## Property Information

### LEGAL

Legal Property Description:	<b>Mixed-Use Retail</b>
Price:	<b>\$415,000 or \$9.07/SF MG &amp; a Negotiable Lot</b>
Parcel Number:	<b>010-041302-00 and 010-043775-00 (Parking Lot)</b>
Occupancy:	<b>18.4%</b>

### LAND

Land Acreage:	<b>± 0.1067</b>
Current Zoning:	<b>Urban Center - UCT</b>
Jurisdiction:	<b>Columbus</b>

### STRUCTURAL

Building Square Footage:	<b>± 4,296 SF</b>
Minimum Square Feet Available:	<b>± 3,504 SF</b>
Floors Above Ground:	<b>2</b>
Year Built:	<b>1912</b>

### ADDITIONAL INFO

Drive-in Doors:	<b>1</b>
Lot Specifics:	<b>Additional Parking Available on Denton Alley</b>
Parcel Benefits:	<b>Prime Frontage on E Livingston Ave</b>
Fees and Associations:	<b>N/A</b>
Water/Sewer System:	<b>Columbus</b>
Real Estate Taxes (2024):	<b>\$1,197.94</b>

**JAMES MANGAS**  
PHONE: 614-559-3350 EXT 115  
EMAIL: JMANGAS@BESTCORPORATEREALESTATE

**QUESTIONS? CONTACT US AT:**  
PHONE: 614-559-3350  
EMAIL: INFO@BESTCORPORATEREALESTATE



**BEST CORPORATE REAL ESTATE**  
4608 SAWMILL ROAD, COLUMBUS, OH 43220 WWW.BESTCORPORATEREALESTATE.COM

This information has either been given to us by the Owner of the Property or received through sources that we deem to be reliable. We have no reason to doubt its accuracy, but we do not guarantee it. \*Line Drawings are Approximate\*

# 1029-1031 E Livingston Avenue, Columbus, OH 43205

## Main Level—Floor Plan (With Possible Leasible Areas)

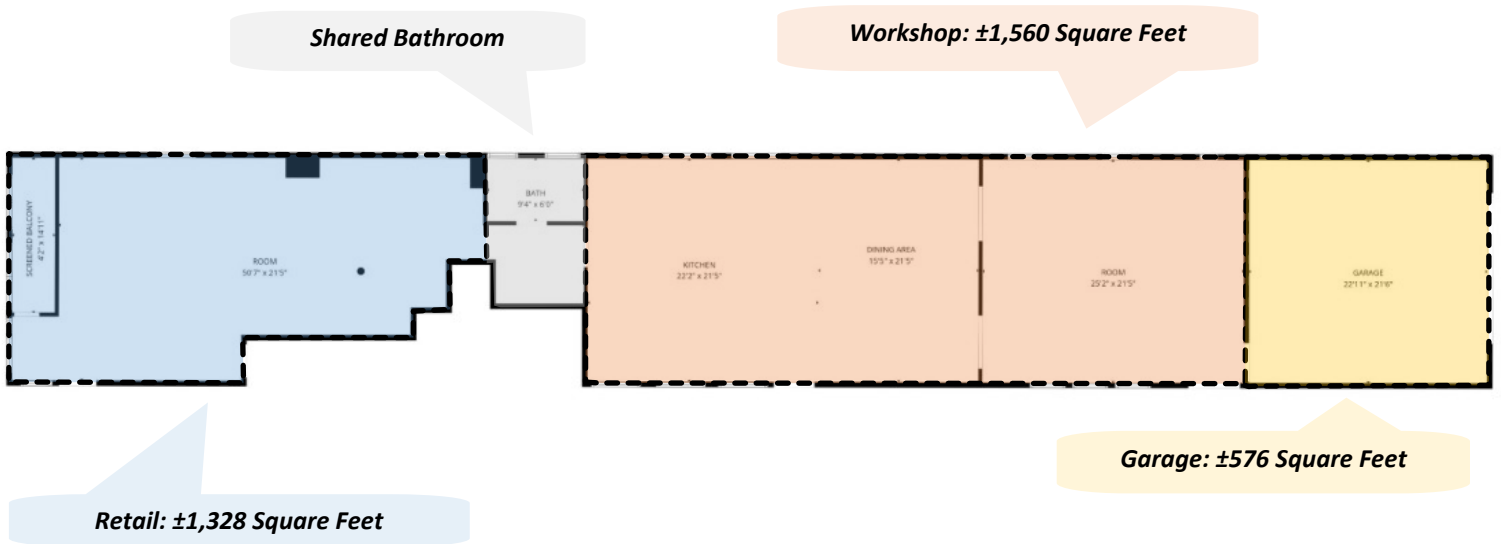

FLOOR PLAN CREATED BY CUBICASA APP. MEASUREMENTS DEEMED HIGHLY RELIABLE BUT NOT GUARANTEED.

**JAMES MANGAS**  
PHONE: 614-559-3350 EXT 115  
EMAIL: JMANGAS@BESTCORPORATEREALESTATE

**QUESTIONS? CONTACT US AT:**  
PHONE: 614-559-3350  
EMAIL: INFO@BESTCORPORATEREALESTATE



**BEST CORPORATE REAL ESTATE**  
4608 SAWMILL ROAD, COLUMBUS, OH 43220 WWW.BESTCORPORATEREALESTATE.COM

This information has either been given to us by the Owner of the Property or received through sources that we deem to be reliable. We have no reason to doubt its accuracy, but we do not guarantee it. \*Line Drawings are Approximate\*

# 1029-1031 E Livingston Avenue, Columbus, OH 43205

## Parcel View



*JAMES MANGAS*

PHONE: 614-559-3350 EXT 115

EMAIL: JMANGAS@BESTCORPORATEREALESTATE

*QUESTIONS? CONTACT US AT:*

PHONE: 614-559-3350

EMAIL: INFO@BESTCORPORATEREALESTATE



**BEST CORPORATE REAL ESTATE**  
4608 SAWMILL ROAD, COLUMBUS, OH 43220 WWW.BESTCORPORATEREALESTATE.COM

This information has either been given to us by the Owner of the Property or received through sources that we deem to be reliable.  
We have no reason to doubt its accuracy, but we do not guarantee it. \*Line Drawings are Approximate\*

# 1029-1031 E Livingston Avenue, Columbus, OH 43205

## Nearby Amenities

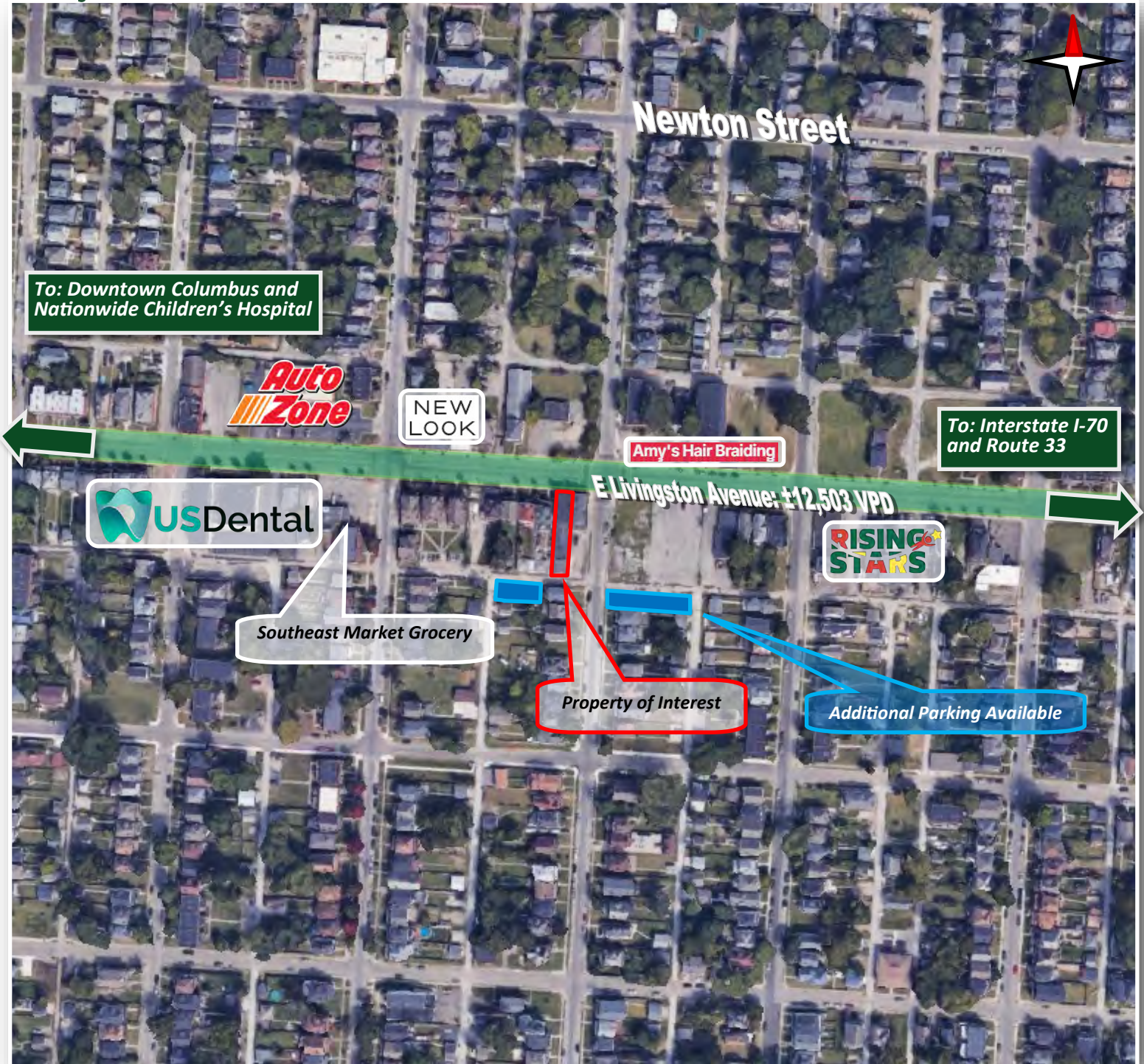

**JAMES MANGAS**  
PHONE: 614-559-3350 EXT 115  
EMAIL: JMANGAS@BESTCORPORATEREAL ESTATE

**QUESTIONS? CONTACT US AT:**  
PHONE: 614-559-3350  
EMAIL: INFO@BESTCORPORATEREAL ESTATE



**BEST CORPORATE REAL ESTATE**  
4608 SAWMILL ROAD, COLUMBUS, OH 43220 WWW.BESTCORPORATEREAL ESTATE.COM

This information has either been given to us by the Owner of the Property or received through sources that we deem to be reliable. We have no reason to doubt its accuracy, but we do not guarantee it. \*Line Drawings are Approximate\*

# TRAFFIC COUNTS AND AREA OVERVIEW

\*Line Drawings are Approximate



## 1029-1031 E Livingston Avenue, Columbus, OH 43205

CLOSE PROXIMITY TO  
DOWNTOWN COLUMBUS

< 1 MILE TO I-70 INTERCHANGE  
AND NATIONWIDE CHILDREN'S



**JAMES MANGAS**  
PHONE: 614-559-3350 EXT 115  
EMAIL: JMANGAS@BESTCORPORATEREALSTATE

**QUESTIONS? CONTACT US AT:**  
PHONE: 614-559-3350  
EMAIL: INFO@BESTCORPORATEREALSTATE



**BEST CORPORATE REAL ESTATE**  
4608 SAWMILL ROAD, COLUMBUS, OH 43220 WWW.BESTCORPORATEREALSTATE.COM

This information has either been given to us by the Owner of the Property or received through sources that we deem to be reliable. We have no reason to doubt its accuracy, but we do not guarantee it. \*Line Drawings are Approximate\*

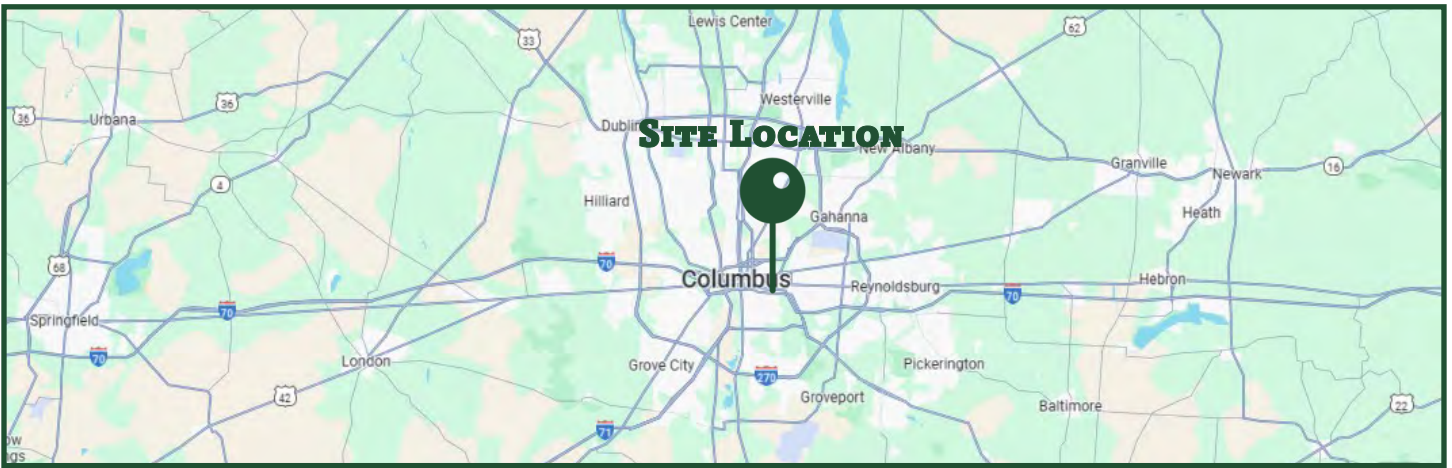

## TRAFFIC OVERVIEW

Street	Avg Daily Volume
E Livingston Avenue (US-33)	12,503
Interstate 71 (Eastbound and Westbound)	244,283
Parsons Avenue	24,606

## DEMOGRAPHICS

		WITHIN 1 MILE	WITHIN 3 MILES	WITHIN 5 MILES
Population (2024)		13,674	73,650	191,480
Households (2024)		9,073	35,886	86,573
Avg Household Income (2024)		\$37,124	\$48,223	\$43,803

**JAMES MANGAS**  
 PHONE: 614-559-3350 EXT 115  
 EMAIL: JMANGAS@BESTCORPORATEREALESTATE

**QUESTIONS? CONTACT US AT:**  
 PHONE: 614-559-3350  
 EMAIL: INFO@BESTCORPORATEREALESTATE



**BEST CORPORATE REAL ESTATE**  
 4608 SAWMILL ROAD, COLUMBUS, OH 43220 WWW.BESTCORPORATEREALESTATE.COM

# NOTABLE PROJECTS COMING TO COLUMBUS (2025)

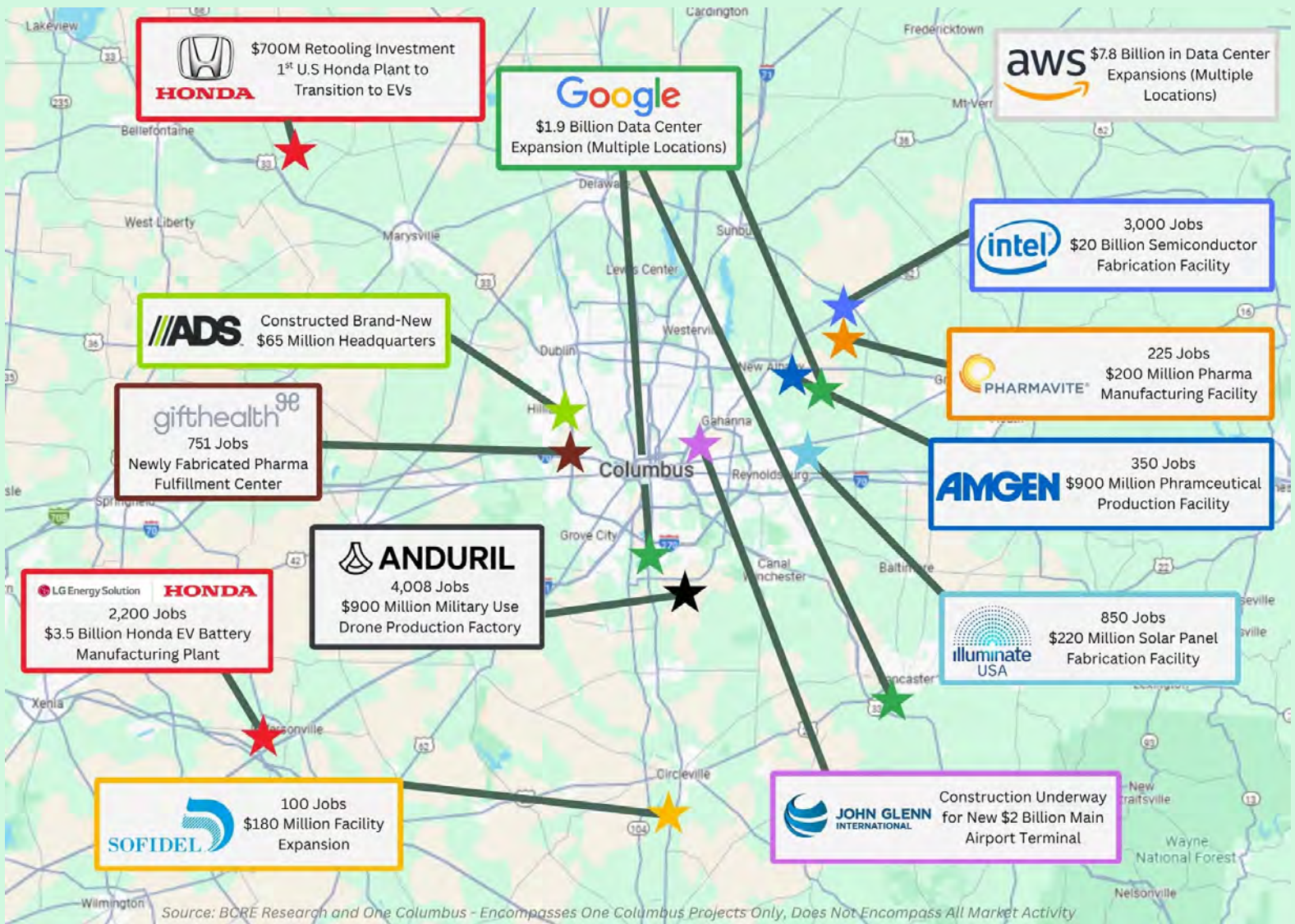

**129 NEW PROJECTS ANNOUNCED  
IN 3 YEARS**

**\$1.7 BILLION IN NEWLY  
GENERATED PAYROLL**

**18,200+ NEW JOBS COMING TO  
THE AREA**

**\$34 BILLION IN NEW CAPITAL  
INVESTMENTS**

**JAMES MANGAS**  
PHONE: 614-559-3350 EXT 115  
EMAIL: JMANGAS@BESTCORPORATEREALSTATE

**QUESTIONS? CONTACT US AT:**  
PHONE: 614-559-3350  
EMAIL: INFO@BESTCORPORATEREALSTATE



**BEST CORPORATE REAL ESTATE**  
4608 SAWMILL ROAD, COLUMBUS, OH 43220 WWW.BESTCORPORATEREALSTATE.COM

This information has either been given to us by the Owner of the Property or received through sources that we deem to be reliable. We have no reason to doubt its accuracy, but we do not guarantee it. \*Line Drawings are Approximate\*

# **Disclaimer And Confidentiality Agreement**

Best Corporate Real Estate has been retained as the broker regarding the sale/lease of this property/business.

This information is intended solely for the LIMITED use by the parties to consider whether to pursue an intent to offer or lease this property/business.

Although the information contained herein is believed to be correct, Best Corporate Real Estate, the Owner, and their officer's, agents and/or employees disclaim, any and all liability for representations, warranties, and or guarantees, expressed and/or implied, contained herein, or any omissions from the information being provided. This includes any additional oral or written communication made available to the recipient.

This information contains a brief overview of selected information pertaining to the affairs of the property/business. It does not claim to contain all the information a prospect may desire or require. There is no representation, warranty, expressed or implied as to the accuracy or completeness of the information, and there will be no liability of any kind whatsoever assumed by the Broker or Owner with respect hereto. Analysis and verification of this information is solely the responsibility of the prospect.

By accepting the receipt of this information, this confidentiality information is to be kept by the interested parties only. By accepting these documents, you are stating that you might be interested in pursuing an offer for the property/business. The enclosed contains information, pictures, and other materials that are informational only. Best Corporate Real Estate and the Owner does not deem this information to be all inclusive nor contain everything that a purchaser may require. The purchaser is responsible for reviewing for accuracy and the details of this information and may request additional information if desired.

By accepting this information, the potential prospect and/or the prospect's broker agree that the property information is confidential. Duplication or photocopying (all or in part) is not permitted. Best Corporate Real Estate deems this information reliable but cannot be made accountable for its accuracy. The owner of the property/business reserves the right to make any change, to add, delete, or modify the information at any time. The Owner reserves the right to reject any potential offer at any time without notice. This property information is not to be construed as an offer, a contract, or commitment.

The potential purchaser and or purchaser's broker is not allowed to communicate, interview, or represent to tenant/employee's that the property/business is for sale/lease.

No representation is made by Best Corporate Real Estate or Owner as to the accuracy or completeness of the information or photographs contained herein, and nothing contained herein is, or shall be relied on as, a promise or representation as to the future performance of the property/business.

Prospective Purchaser may not interview the tenants, represent to the tenants that the Property is for sale, or represent to the tenants that the Prospective Purchase is buying the property without written consent from the Owner.

# **Disclaimer And Confidentiality Agreement - Continued -**

Additional Information and an opportunity to inspect the Property will be made upon written request by interested and qualified prospective investors and upon execution of a Confidentiality Agreement.

By the accepting this information, you agree that you will hold and treat it in the strictest confidence, that you will not photocopy or duplicate it, that you will not disclose this information or any of the contents to any other entity without the prior written authorization.

By acknowledgement of receipt of the Property information, Prospect and Broker agree that the Property information is confidential, proprietary and the exclusive possession of Owner and further that you will hold and treat it in the strictest of confidence, that you will not directly or indirectly disclose, or permit anyone else to disclose, the Property information to any other person, firm or entity, without prior written authorization.

Prospect and/or Broker further agree that they will not duplicate, photocopy or otherwise reproduce the Property information in whole or in part or otherwise use or permit it to be used in any fashion.

Prospect and Broker hereby agree to indemnify Owner and Owner's Broker from any loss or damage, which may be suffered as a result of the breach of the terms and conditions of this Confidentiality Agreement. Owner expressly reserves the right at Owner's sole, singular, exclusive and arbitrary discretion to reject any or all proposals or expressions of interest in this Property and can terminate discussions in connection with any party at any time without notice or cause.

This information shall not be deemed to represent the state of affairs of the Property/Business or constitute an indication that there has been no change in the business or affairs of the Property since the date of preparation of this information.

The information provided has been gathered from sources that are deemed reliable, but the Owner does not warrant or represent or guarantee that the information is true or accurate. Again, you are advised to verify all information independently.

The inclusion or exclusion of information relating to any hazardous, toxic or dangerous chemical item, waste or substance relating to the property/business shall in no way be construed as creating any warranties or representations, expressed or implied by the Owner or its Broker/Agents as to the existence or nonexistence or any potential hazardous material.

