

FOR LEASE

Algonac Shopping Center

Insite
COMMERCIAL

Established 2001

2019 Township Drive
Suite 104
Commerce, MI 48390



Algonac Shopping Center
417 Michigan Street (M-29)
Algonac, MI 48001

EXCLUSIVELY LISTED BY:

Pete Brown
Vice President
C: (586) 703-7038
O: (248) 359-9000 x11
pbrown@insitecommercial.com

(248) 359-9000
www.insitecommercial.com



PROPERTY INFORMATION

| | |
|-------------------|------------|
| Executive Summary | page 3 |
| Photographs | pages 4-10 |
| Retail Layout | page 11 |

LOCATION INFORMATION

| | |
|----------------|-------------|
| Retailer Map | page 12 |
| Location Maps | page 13 |
| Aerial Maps | page 14 |
| Demographics | pages 15-17 |
| Traffic Counts | page 18 |



PROPERTY OVERVIEW

This retail center is located in the heart of Algonac offering tremendous visibility from the main thoroughfare (M-29) which runs from Chesterfield to Port Huron.

OFFERING SUMMARY

| | |
|-------------------------|---|
| Lease Rate: | \$12.00 PSF NNN |
| NNN/CAM Est.: | \$2.50 PSF |
| Building Size: | 48,036 SF |
| Lot Size: | +/-3 Acres |
| Available Space: | 6,162 SF – Existing office layout with a large open area 6,900 SF – Wide open finished space |
| Co-Tenants: | Woodside Church, Pet Supply, Liquor Store, Colony Insulation, and more. |

DEMOGRAPHICS (5-Mile Radius)

- **Population:** 12,472 people
- **Households:** 5,751 homes
- **Avg. HH Income:** \$100,200 USD
- **Traffic Counts:** 6,677 VPD









PROPERTY INFORMATION

Photographs – 6,900 SF Space



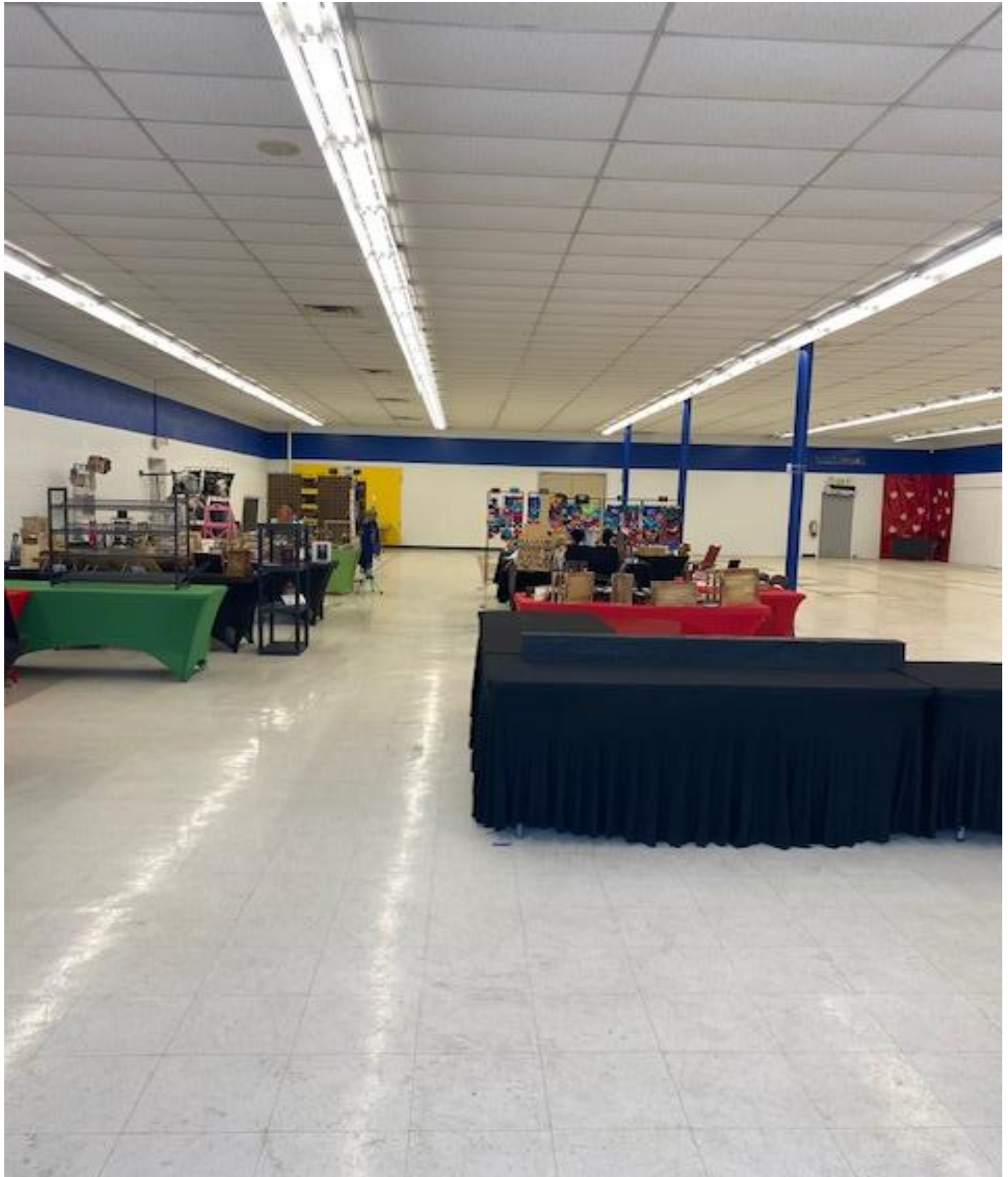

PROPERTY INFORMATION

Photographs – 6,900 SF Space





LOCATION INFORMATION

Retailer Map

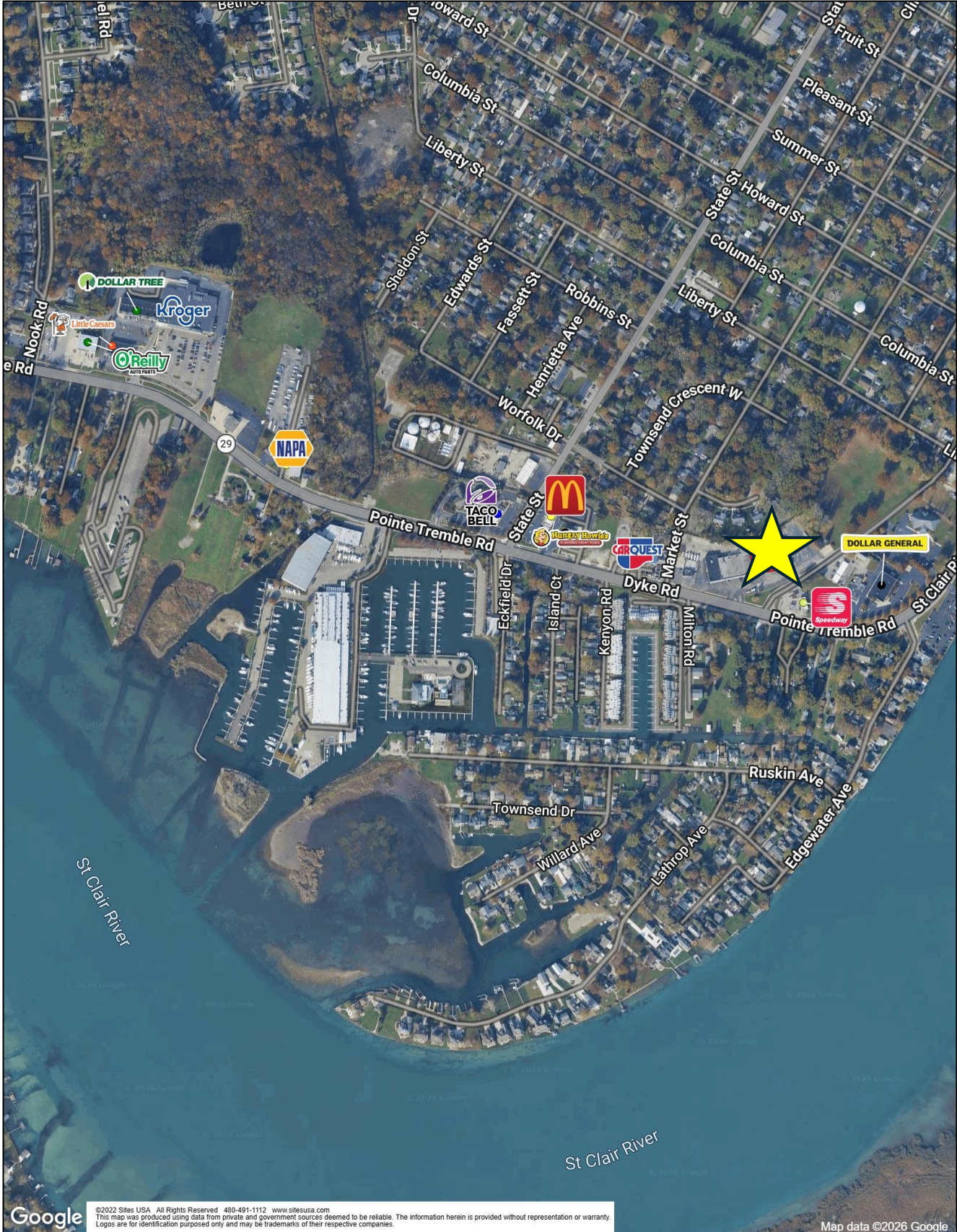

Google

©2022 Sites USA All Rights Reserved 480-491-1112 www.sitesusa.com
This map was produced using data from private and government sources deemed to be reliable. The information herein is provided without representation or warranty.
Logos are for identification purposes only and may be trademarks of their respective companies.

Map data ©2026 Google

LOCAL

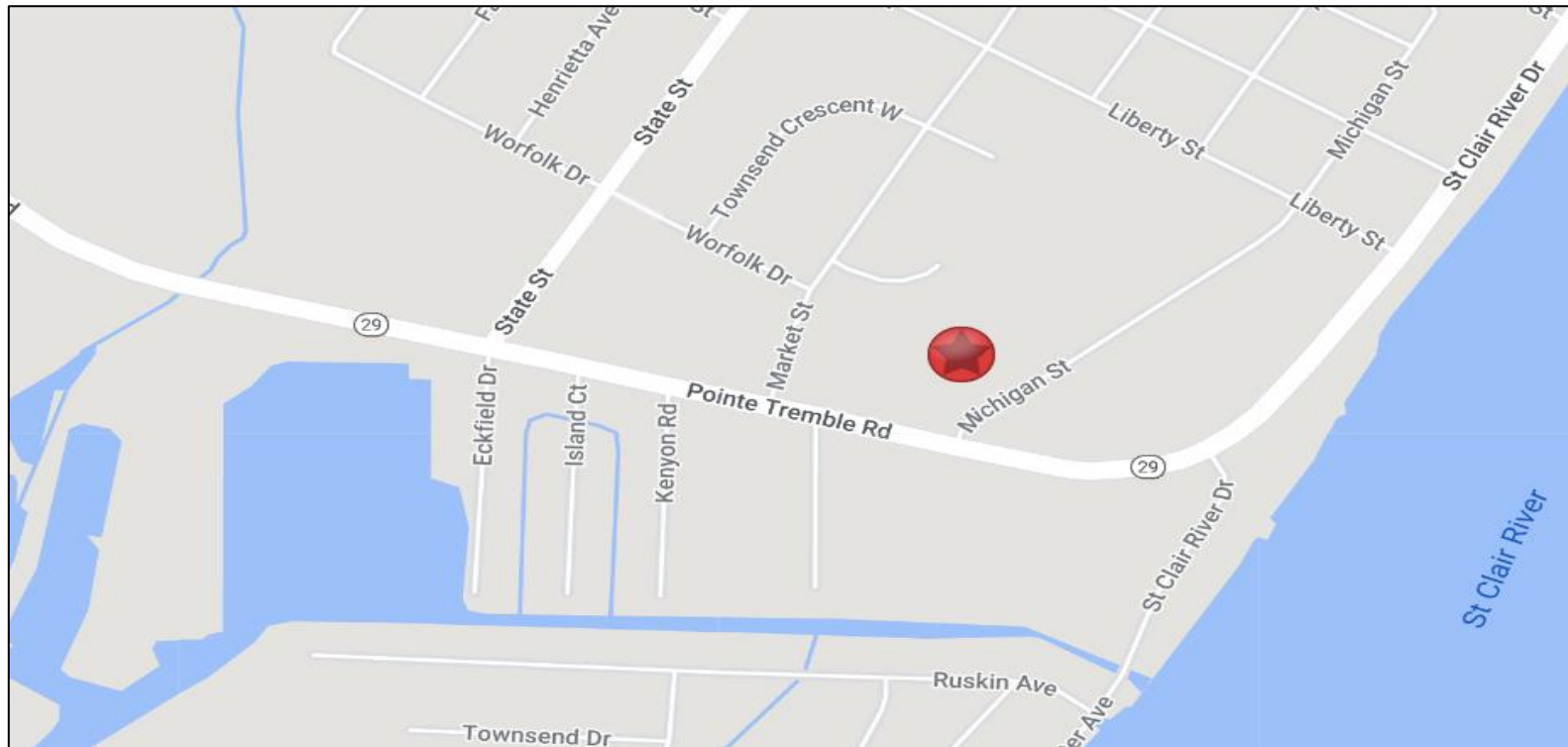

REGIONAL

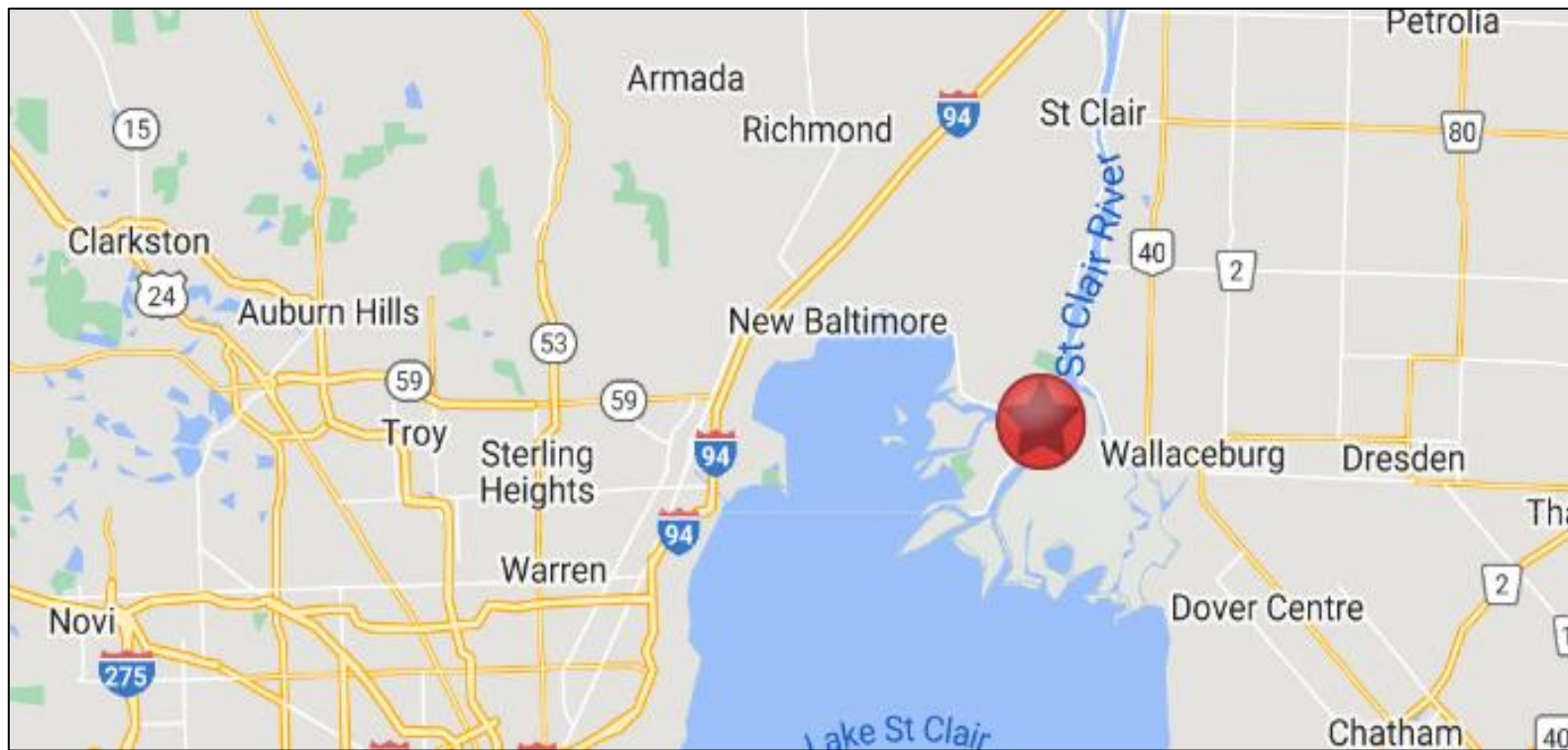

LOCAL



REGIONAL

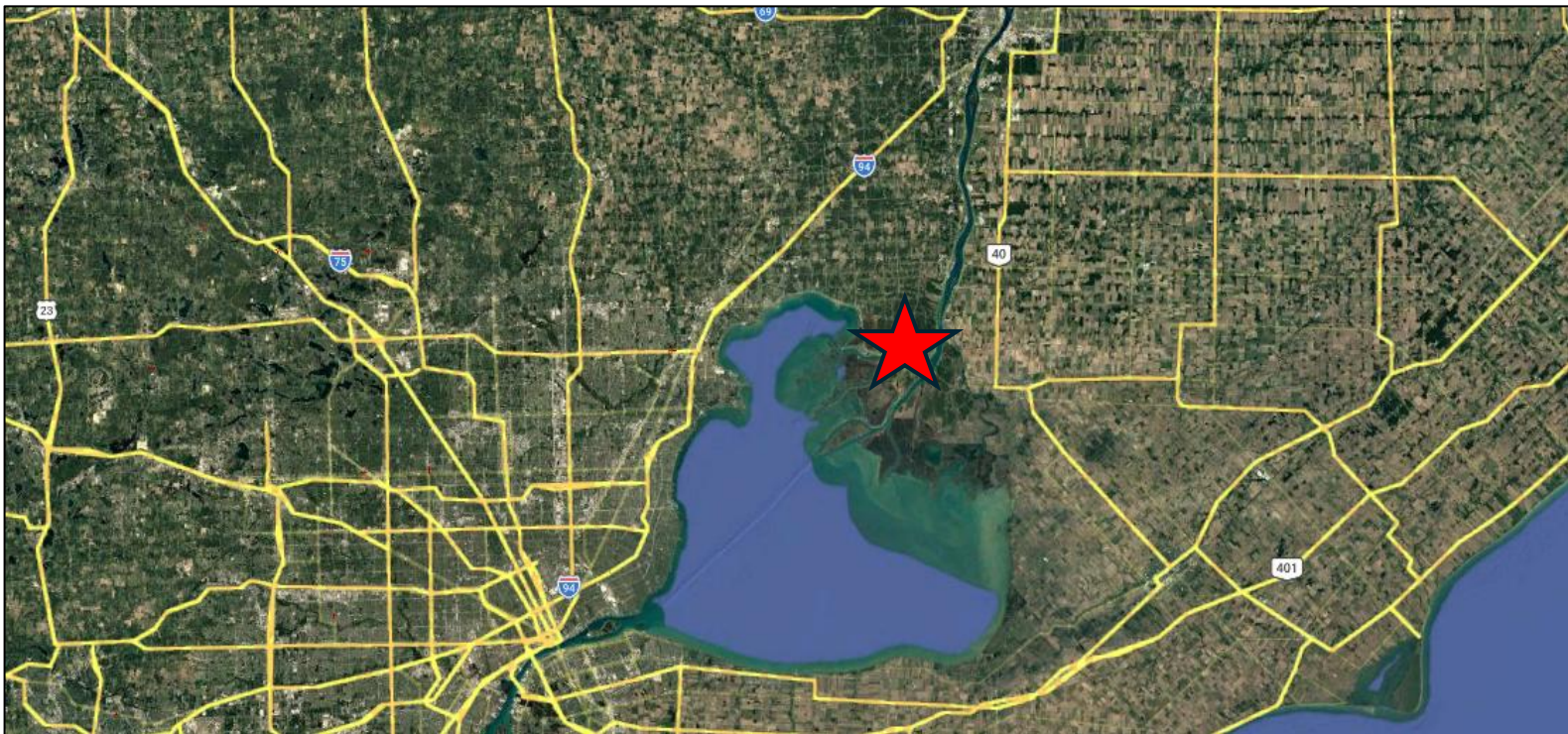

| 417 Michigan St Algonac, MI 48001 | 1 mi radius | 3 mi radius | 5 mi radius |
|--|-------------|-------------|-------------|
| Population | | | |
| 2025 Estimated Population | 3,756 | 9,245 | 12,472 |
| 2030 Projected Population | 3,704 | 9,183 | 12,401 |
| 2020 Census Population | 3,616 | 8,895 | 11,961 |
| 2010 Census Population | 3,575 | 9,004 | 12,180 |
| Projected Annual Growth 2025 to 2030 | -0.3% | -0.1% | -0.1% |
| Historical Annual Growth 2010 to 2025 | 0.3% | 0.2% | 0.2% |
| Households | | | |
| 2025 Estimated Households | 1,760 | 4,256 | 5,751 |
| 2030 Projected Households | 1,758 | 4,289 | 5,806 |
| 2020 Census Households | 1,649 | 3,941 | 5,311 |
| 2010 Census Households | 1,543 | 3,786 | 5,141 |
| Projected Annual Growth 2025 to 2030 | - | 0.2% | 0.2% |
| Historical Annual Growth 2010 to 2025 | 0.9% | 0.8% | 0.8% |
| Age | | | |
| 2025 Est. Population Under 10 Years | 10.4% | 9.9% | 9.2% |
| 2025 Est. Population 10 to 19 Years | 9.4% | 9.9% | 10.1% |
| 2025 Est. Population 20 to 29 Years | 12.1% | 10.7% | 9.9% |
| 2025 Est. Population 30 to 44 Years | 17.0% | 15.8% | 15.2% |
| 2025 Est. Population 45 to 59 Years | 18.8% | 19.6% | 19.8% |
| 2025 Est. Population 60 to 74 Years | 22.8% | 24.0% | 25.4% |
| 2025 Est. Population 75 Years or Over | 9.5% | 10.1% | 10.4% |
| 2025 Est. Median Age | 44.8 | 46.9 | 48.3 |
| Marital Status & Gender | | | |
| 2025 Est. Male Population | 50.0% | 50.6% | 50.7% |
| 2025 Est. Female Population | 50.0% | 49.4% | 49.3% |
| 2025 Est. Never Married | 30.2% | 28.0% | 26.0% |
| 2025 Est. Now Married | 44.3% | 47.6% | 50.4% |
| 2025 Est. Separated or Divorced | 19.8% | 16.9% | 16.2% |
| 2025 Est. Widowed | 5.7% | 7.5% | 7.4% |
| Income | | | |
| 2025 Est. HH Income \$200,000 or More | 4.4% | 6.7% | 8.1% |
| 2025 Est. HH Income \$150,000 to \$199,999 | 3.8% | 7.1% | 8.8% |
| 2025 Est. HH Income \$100,000 to \$149,999 | 15.9% | 19.0% | 19.5% |
| 2025 Est. HH Income \$75,000 to \$99,999 | 6.5% | 9.7% | 12.1% |
| 2025 Est. HH Income \$50,000 to \$74,999 | 22.6% | 18.8% | 16.5% |
| 2025 Est. HH Income \$35,000 to \$49,999 | 15.3% | 13.3% | 12.9% |
| 2025 Est. HH Income \$25,000 to \$34,999 | 13.1% | 9.0% | 7.6% |
| 2025 Est. HH Income \$15,000 to \$24,999 | 6.7% | 6.3% | 6.4% |
| 2025 Est. HH Income Under \$15,000 | 11.6% | 10.1% | 8.1% |
| 2025 Est. Average Household Income | \$72,921 | \$89,949 | \$100,200 |
| 2025 Est. Median Household Income | \$56,142 | \$70,753 | \$78,366 |
| 2025 Est. Per Capita Income | \$34,186 | \$41,428 | \$46,218 |
| 2025 Est. Total Businesses | 119 | 232 | 298 |
| 2025 Est. Total Employees | 707 | 1,507 | 2,203 |

| 417 Michigan St Algonac, MI 48001 | 1 mi radius | 3 mi radius | 5 mi radius |
|--|-------------|-------------|-------------|
| Race | | | |
| 2025 Est. White | 95.8% | 95.5% | 95.5% |
| 2025 Est. Black | 0.3% | 0.4% | 0.4% |
| 2025 Est. Asian or Pacific Islander | 0.1% | 0.2% | 0.3% |
| 2025 Est. American Indian or Alaska Native | 0.4% | 0.3% | 0.3% |
| 2025 Est. Other Races | 3.4% | 3.6% | 3.5% |
| Hispanic | | | |
| 2025 Est. Hispanic Population | 82 | 201 | 266 |
| 2025 Est. Hispanic Population | 2.2% | 2.2% | 2.1% |
| 2030 Proj. Hispanic Population | 3.4% | 3.9% | 4.0% |
| 2020 Hispanic Population | 1.6% | 1.5% | 1.5% |
| Education (Adults 25 & Older) | | | |
| 2025 Est. Adult Population (25 Years or Over) | 2,813 | 6,967 | 9,480 |
| 2025 Est. Elementary (Grade Level 0 to 8) | 1.3% | 1.0% | 1.1% |
| 2025 Est. Some High School (Grade Level 9 to 11) | 5.5% | 5.3% | 5.1% |
| 2025 Est. High School Graduate | 41.8% | 36.8% | 35.8% |
| 2025 Est. Some College | 26.7% | 28.0% | 26.1% |
| 2025 Est. Associate Degree Only | 8.7% | 11.5% | 12.2% |
| 2025 Est. Bachelor Degree Only | 11.6% | 10.9% | 12.6% |
| 2025 Est. Graduate Degree | 4.4% | 6.4% | 7.0% |
| Housing | | | |
| 2025 Est. Total Housing Units | 1,953 | 4,808 | 6,516 |
| 2025 Est. Owner-Occupied | 64.9% | 72.0% | 74.0% |
| 2025 Est. Renter-Occupied | 25.2% | 16.5% | 14.3% |
| 2025 Est. Vacant Housing | 9.9% | 11.5% | 11.7% |
| Homes Built by Year | | | |
| 2025 Homes Built 2010 or later | 4.0% | 5.3% | 5.2% |
| 2025 Homes Built 2000 to 2009 | 7.7% | 5.9% | 6.4% |
| 2025 Homes Built 1990 to 1999 | 7.7% | 12.5% | 13.3% |
| 2025 Homes Built 1980 to 1989 | 6.7% | 7.7% | 7.9% |
| 2025 Homes Built 1970 to 1979 | 17.0% | 16.2% | 16.7% |
| 2025 Homes Built 1960 to 1969 | 6.2% | 6.4% | 6.1% |
| 2025 Homes Built 1950 to 1959 | 14.4% | 12.1% | 11.3% |
| 2025 Homes Built Before 1949 | 26.3% | 22.3% | 21.4% |
| Home Values | | | |
| 2025 Home Value \$1,000,000 or More | 0.3% | 0.4% | 0.6% |
| 2025 Home Value \$500,000 to \$999,999 | 8.2% | 8.6% | 9.2% |
| 2025 Home Value \$400,000 to \$499,999 | 5.2% | 6.6% | 7.6% |
| 2025 Home Value \$300,000 to \$399,999 | 11.0% | 17.5% | 21.2% |
| 2025 Home Value \$200,000 to \$299,999 | 20.7% | 25.5% | 27.0% |
| 2025 Home Value \$150,000 to \$199,999 | 17.7% | 15.8% | 13.4% |
| 2025 Home Value \$100,000 to \$149,999 | 22.9% | 13.9% | 11.4% |
| 2025 Home Value \$50,000 to \$99,999 | 10.1% | 6.9% | 5.4% |
| 2025 Home Value \$25,000 to \$49,999 | 0.7% | 0.8% | 0.7% |
| 2025 Home Value Under \$25,000 | 3.1% | 3.8% | 3.6% |
| 2025 Median Home Value | \$191,476 | \$234,345 | \$253,399 |
| 2025 Median Rent | \$765 | \$773 | \$766 |

| 417 Michigan St Algonac, MI 48001 | 1 mi radius | 3 mi radius | 5 mi radius |
|--|-------------|-------------|-------------|
| Labor Force | | | |
| 2025 Est. Labor Population Age 16 Years or Over | 3,145 | 7,760 | 10,526 |
| 2025 Est. Civilian Employed | 55.5% | 55.5% | 55.5% |
| 2025 Est. Civilian Unemployed | 2.7% | 3.3% | 2.8% |
| 2025 Est. in Armed Forces | - | - | - |
| 2025 Est. not in Labor Force | 41.8% | 41.2% | 41.7% |
| 2025 Labor Force Males | 49.7% | 50.4% | 50.7% |
| 2025 Labor Force Females | 50.3% | 49.6% | 49.3% |
| Occupation | | | |
| 2025 Occupation: Population Age 16 Years or Over | 1,747 | 4,307 | 5,838 |
| 2025 Mgmt, Business, & Financial Operations | 13.7% | 14.5% | 16.2% |
| 2025 Professional, Related | 13.8% | 17.5% | 18.3% |
| 2025 Service | 24.7% | 19.8% | 18.0% |
| 2025 Sales, Office | 19.8% | 17.2% | 17.4% |
| 2025 Farming, Fishing, Forestry | - | - | - |
| 2025 Construction, Extraction, Maintenance | 11.3% | 12.0% | 11.7% |
| 2025 Production, Transport, Material Moving | 16.7% | 19.1% | 18.2% |
| 2025 White Collar Workers | 47.3% | 49.2% | 52.0% |
| 2025 Blue Collar Workers | 52.7% | 50.8% | 48.0% |
| Transportation to Work | | | |
| 2025 Drive to Work Alone | 77.8% | 82.9% | 82.1% |
| 2025 Drive to Work in Carpool | 8.9% | 7.4% | 7.9% |
| 2025 Travel to Work by Public Transportation | 2.5% | 1.3% | 1.1% |
| 2025 Drive to Work on Motorcycle | 0.5% | 0.2% | 0.2% |
| 2025 Walk or Bicycle to Work | 4.4% | 2.9% | 2.5% |
| 2025 Other Means | 0.4% | 0.3% | 0.3% |
| 2025 Work at Home | 5.5% | 5.0% | 6.0% |
| Travel Time | | | |
| 2025 Travel to Work in 14 Minutes or Less | 28.5% | 22.3% | 21.9% |
| 2025 Travel to Work in 15 to 29 Minutes | 19.5% | 20.4% | 20.2% |
| 2025 Travel to Work in 30 to 59 Minutes | 32.6% | 33.9% | 34.9% |
| 2025 Travel to Work in 60 Minutes or More | 19.4% | 23.4% | 23.0% |
| 2025 Average Travel Time to Work | 32.4 | 36.1 | 36.0 |
| Consumer Expenditure | | | |
| 2025 Est. Total Household Expenditure | \$139.31 M | \$381.19 M | \$546.31 M |
| 2025 Est. Apparel | \$2.59 M | \$7.03 M | \$10.02 M |
| 2025 Est. Contributions, Tax and Retirement | \$32.26 M | \$98.27 M | \$147.66 M |
| 2025 Est. Education | \$3.05 M | \$8.57 M | \$12.42 M |
| 2025 Est. Entertainment | \$8.05 M | \$21.8 M | \$31.04 M |
| 2025 Est. Food, Beverages, Tobacco | \$17.77 M | \$46.4 M | \$64.76 M |
| 2025 Est. Health Care | \$11.96 M | \$29.43 M | \$40.14 M |
| 2025 Est. Household Furnishings and Equipment | \$3.68 M | \$10.09 M | \$14.45 M |
| 2025 Est. Household Operations, Shelter, Utilities | \$32.22 M | \$83.4 M | \$116.57 M |
| 2025 Est. Miscellaneous Expenses | \$2.39 M | \$6.52 M | \$9.33 M |
| 2025 Est. Personal Care | \$1.91 M | \$4.96 M | \$6.89 M |
| 2025 Est. Transportation | \$23.43 M | \$64.71 M | \$93.01 M |

LOCATION INFORMATION

Traffic Counts

