

Plotted By: Riley, Jay. Street: Set: K110. Layout: BENTON CONCEPT PLAN. June 21, 2021. 11:24:14am. K:\VAB_CVA\16857001 - IRG Benton Road\CADD\Exhibits\Benton Concept Plan Master Plan - v1.dwg
 This document, together with the concepts and designs presented herein, is intended only for the specific purpose and client for which it was prepared. Reuse of and improper reliance on this document without written authorization and adaptation by Kimley-Horn and Associates, Inc. shall be without liability to Kimley-Horn and Associates, Inc.

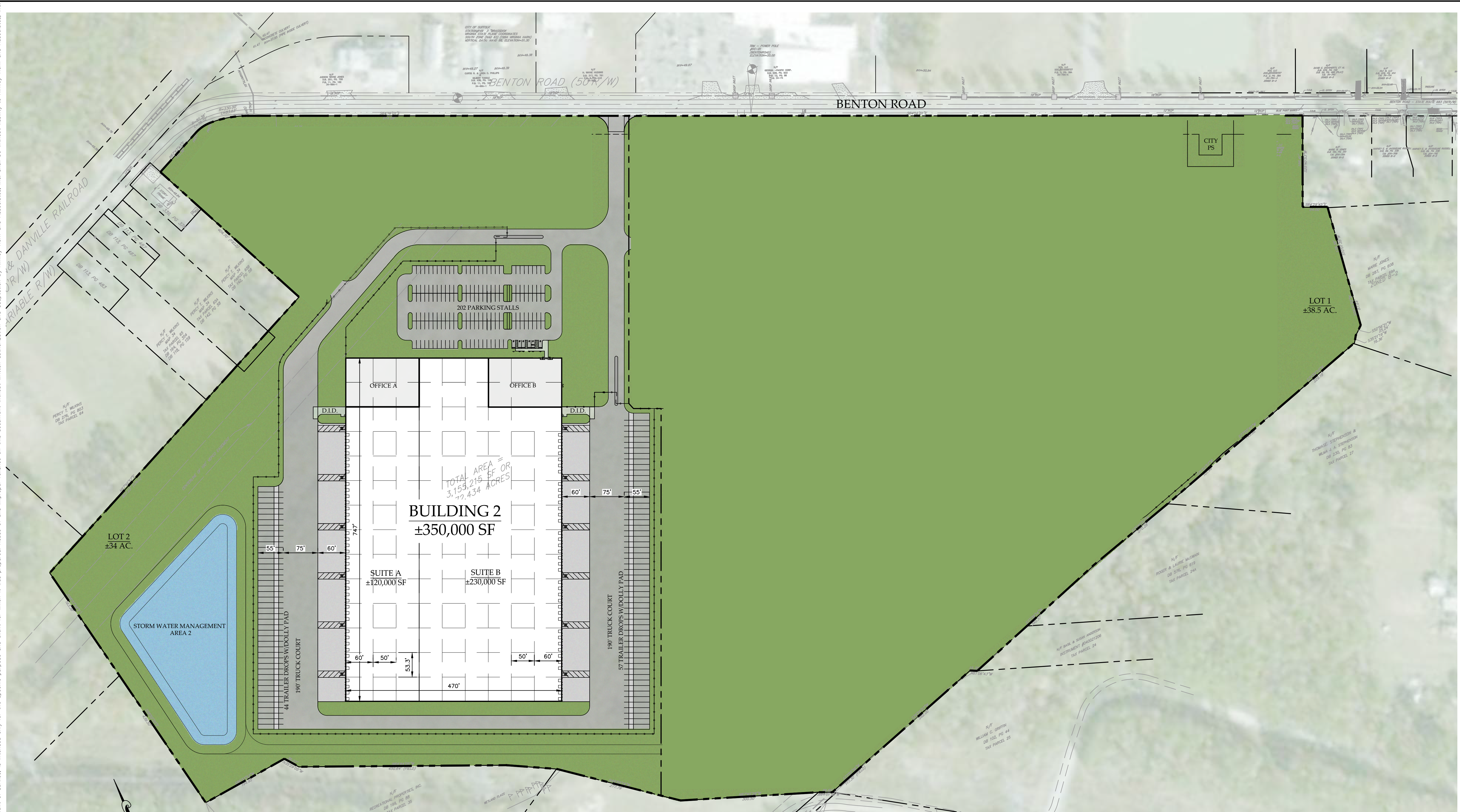

Type of Development:	Industrial	
Zoning:	M-2	
	Building 1	Building 2
Site Area:	38.5 Acres	34.0 Acres (Total) 5.5 Acres (Remote Lot)
Building Area:		350,000 s.f.
Parking (Auto):		202 Stalls
Parking (Trailer):		101 Stalls (Main Lot) 116 Stalls (Remote Lot)
Dock Doors:		78 Positions
Drive-in Doors:		2

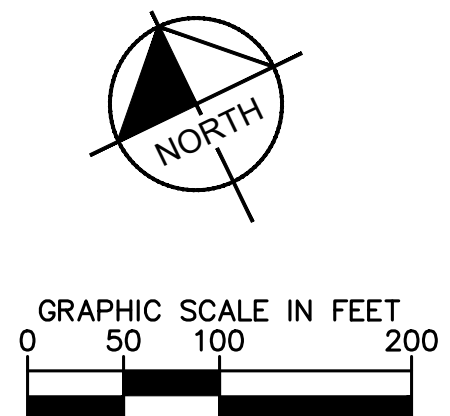

No.	REVISIONS	DATE	BY

Kimley»Horn
 © 2021 KIMLEY-HORN AND ASSOCIATES, INC.
 4525 MAIN STREET, SUITE 1000, VIRGINIA BEACH, VA 23462
 PHONE: 757-213-8600
 WWW.KIMLEY-HORN.COM

KHA PROJECT	DATE	DESIGNED BY	DRAWN BY	CHECKED BY
	06/17/2021	WDF	WDF	WDF

CONCEPT PLAN

BENTON ROAD

VIRGINIA

SHEET NUMBER
CS100