

FOR LEASE



PARK NORTH BUSINESS CENTER

1201-1241 N GLENVILLE DR | RICHARDSON, TX 75081



LISTING HIGHLIGHTS

- | | |
|-----------------------|--|
| ADDRESS: | 1201-1241 N Glenville Dr |
| BUILDING SIZE: | +/- 36,885 SF |
| AVAILABLE SF: | 5,277 SF |
| YEAR BUILT: | 1980 |
| CLEAR HEIGHT: | 14' |
| PARKING: | 125 Concrete parking spaces |
| NOTES: | <ul style="list-style-type: none">• Rear Loading with Grade Level, Semi-Dock, and Dock High Roll Up Doors• Two buildings with tilt wall construction• 50 - 100% AC |

FOR LEASING INFORMATION:

Jessica Reinhardt

jreinhardt@lee-associates.com

972.934.4005

972.891.5236

Susan Cancemi

scancemi@lee-associates.com

972.934.4005

469.236.3386

OWNED BY:



LEASED BY:



STE 1215
9,703 SF

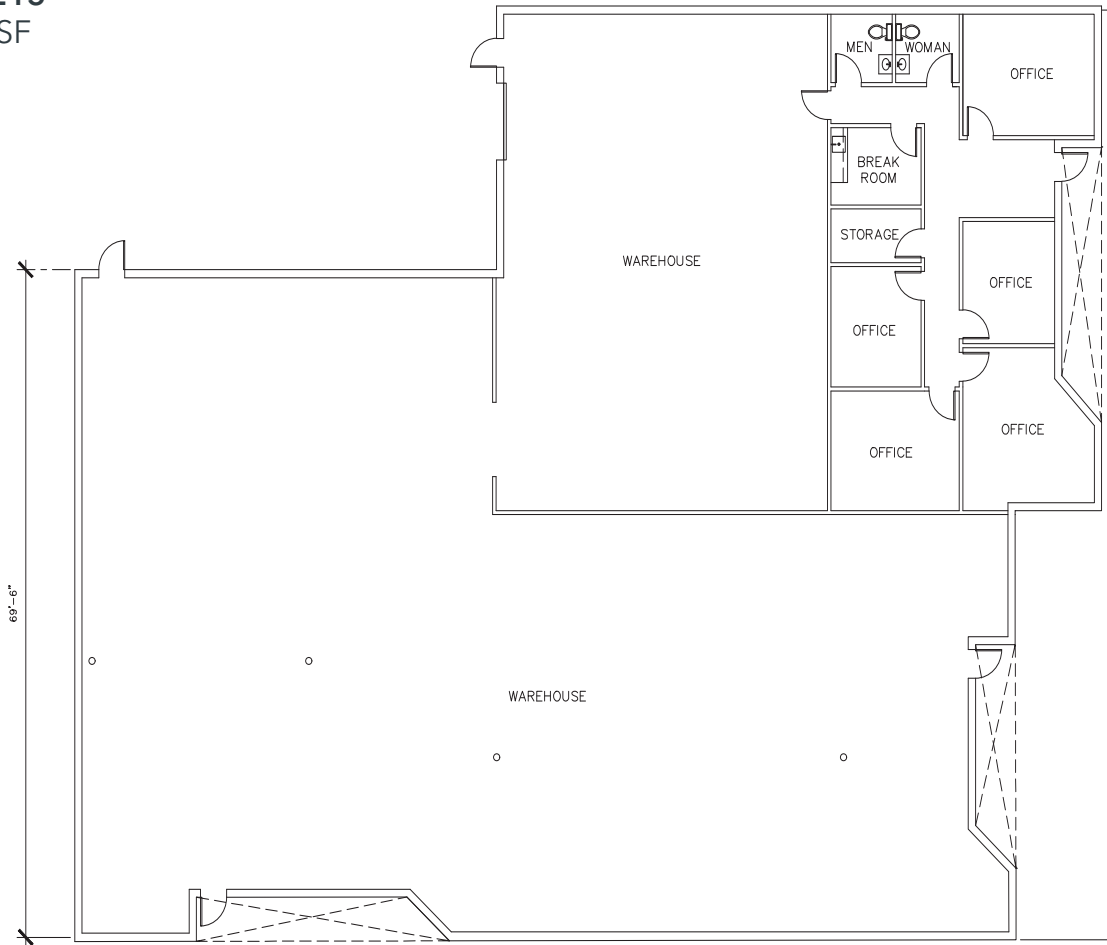

SITE PLAN

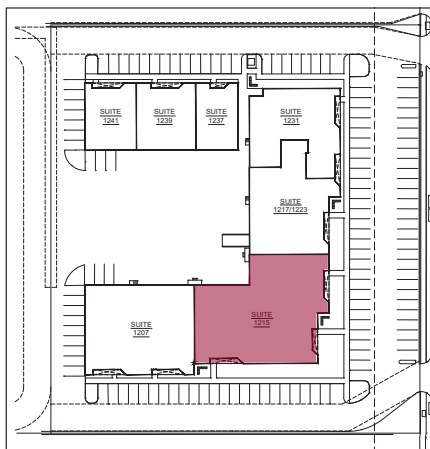

AERIAL

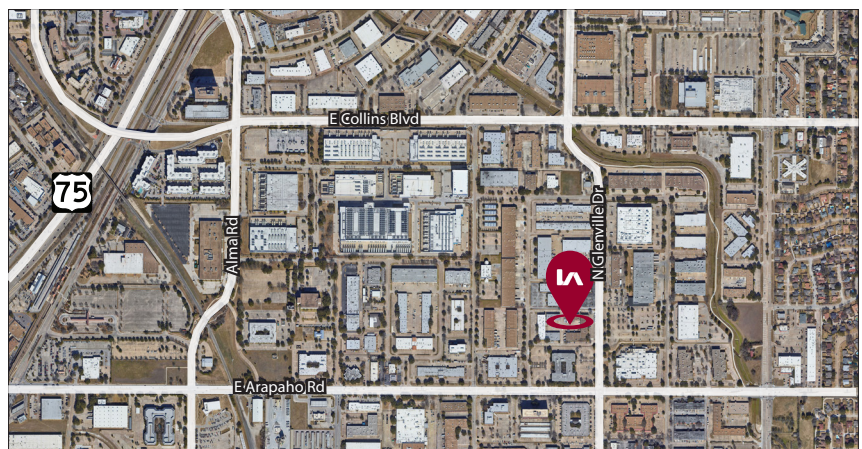

All information furnished regarding property for sale, rental or financing is from sources deemed reliable, but no warranty or representation is made to the accuracy thereof and same is submitted to errors, omissions, change of price, rental or other conditions prior to sale, lease or financing or withdrawal without notice. No liability of any kind is to be imposed on the broker herein.

Jessica Reinhardt
jreinhardt@lee-associates.com
972.934.4005
972.891.5236

Susan Cancemi
scancami@lee-associates.com
972.934.4005
469.236.3386

OWNED BY:



LEASED BY:

