

SECOND GENERATION RESTAURANT - AVAILABLE OWNER-USER OPPORTUNITY

839-843 N. Tustin Street, Orange, CA 92866

**KEY-MONEY
OPPORTUNITY**

EXCLUSIVELY LISTED BY:

Tom Gonzalez

Direct: (714) 704-4554

tomg@ashwillassociates.com

DRE Lic #01487226

**Ashwill
Associates**
COMMERCIAL REAL ESTATE

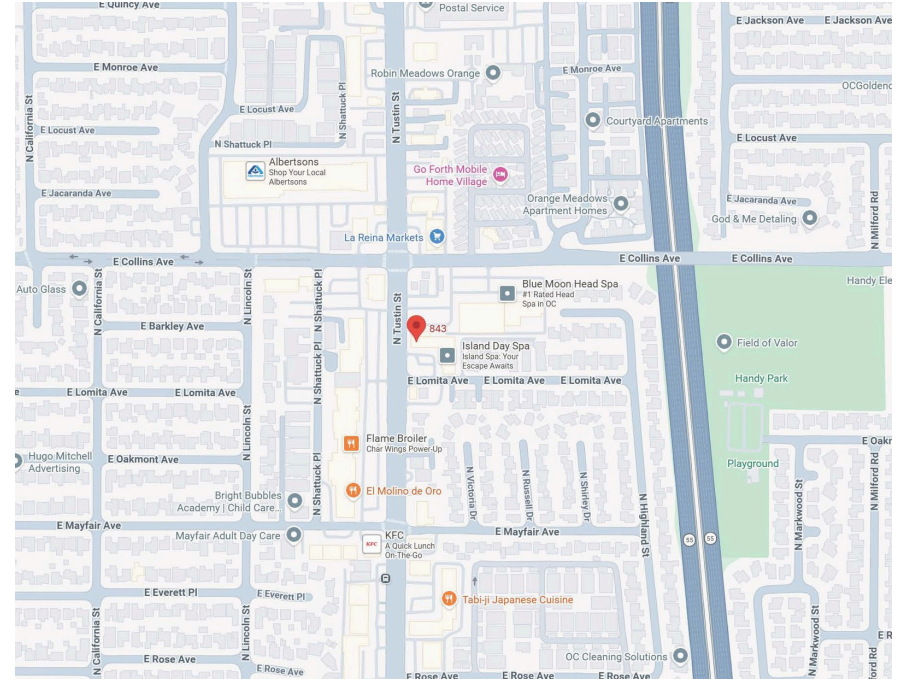

OFFERING SUMMARY

Lease Rate:	Withheld
Lease Term:	5 year Lease
# of Units:	839-843
Key-Money	Furniture, Fixture and Equipment
Renovated:	2024-2025
Floors:	Ground Level
Parking:	Ample

PROPERTY OVERVIEW

Established family restaurant serving the community for 35+ years now available. The restaurant is comprised of + 2,200 SF with a private room for special events. This successful second-generation business offers proven longevity, loyal clientele, and strong brand recognition. Turnkey opportunity for an experienced operator or family-run concept. Key money required for furniture fixtures and equipment.

PROPERTY HIGHLIGHTS

- Street Frontage
- Second Generation Restaurant
- Turnkey Restaurant
- All Furniture, Fixtures, and Equipment Included with key money
- On Major Street

Los Cabos Mexican Restaurant—839-843 N. Tustin St., Orange, CA 92867

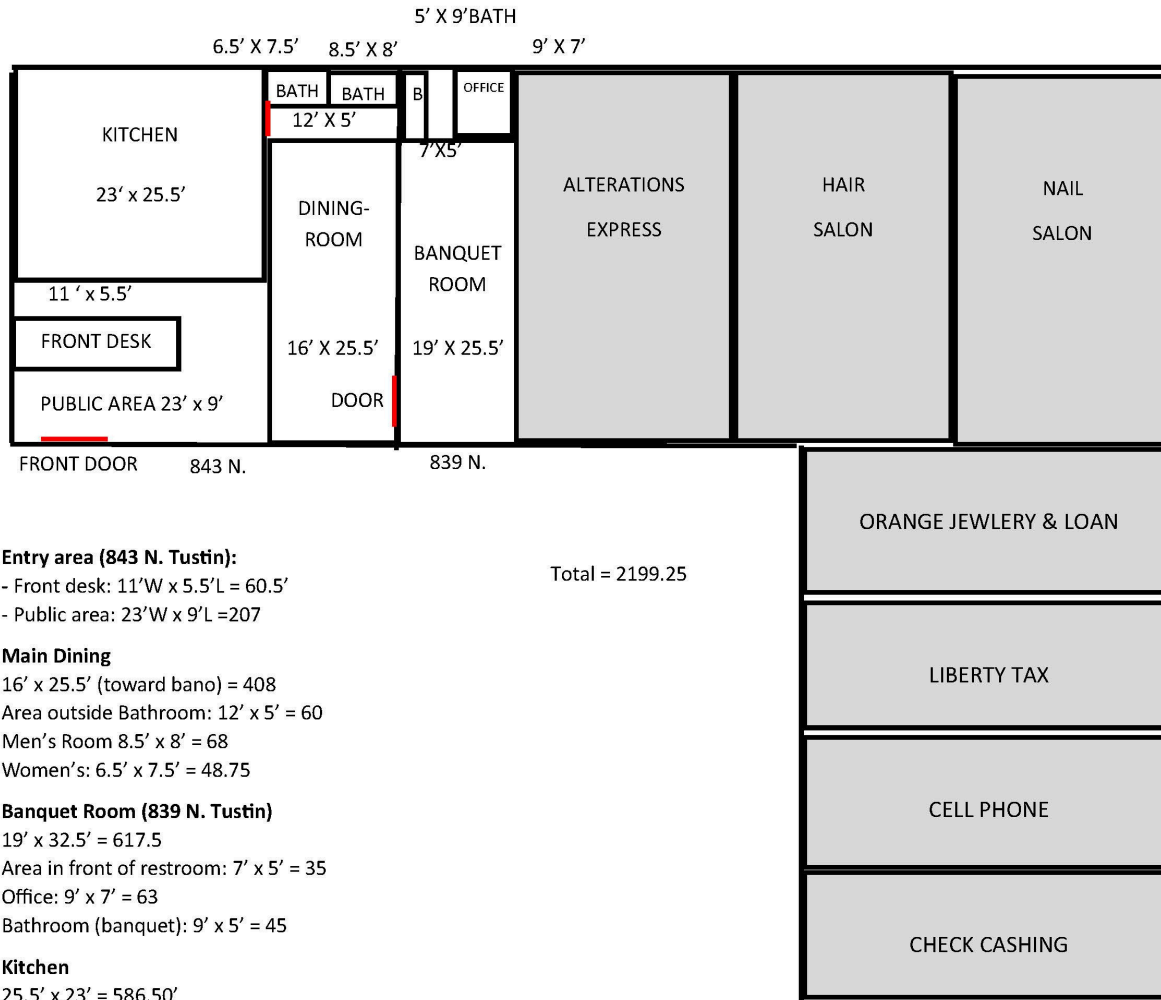

Entry area (843 N. Tustin):

- Front desk: 11'W x 5.5'L = 60.5'
- Public area: 23'W x 9'L = 207

Total = 2199.25

Main Dining

- 16' x 25.5' (toward bano) = 408
- Area outside Bathroom: 12' x 5' = 60
- Men's Room 8.5' x 8' = 68
- Women's: 6.5' x 7.5' = 48.75

Banquet Room (839 N. Tustin)

- 19' x 32.5' = 617.5
- Area in front of restroom: 7' x 5' = 35
- Office: 9' x 7' = 63
- Bathroom (banquet): 9' x 5' = 45

Kitchen

25.5' x 23' = 586.50'

Total = 2199.25

Inside Public Area SF = 872'

Outdoor Seating = 150'

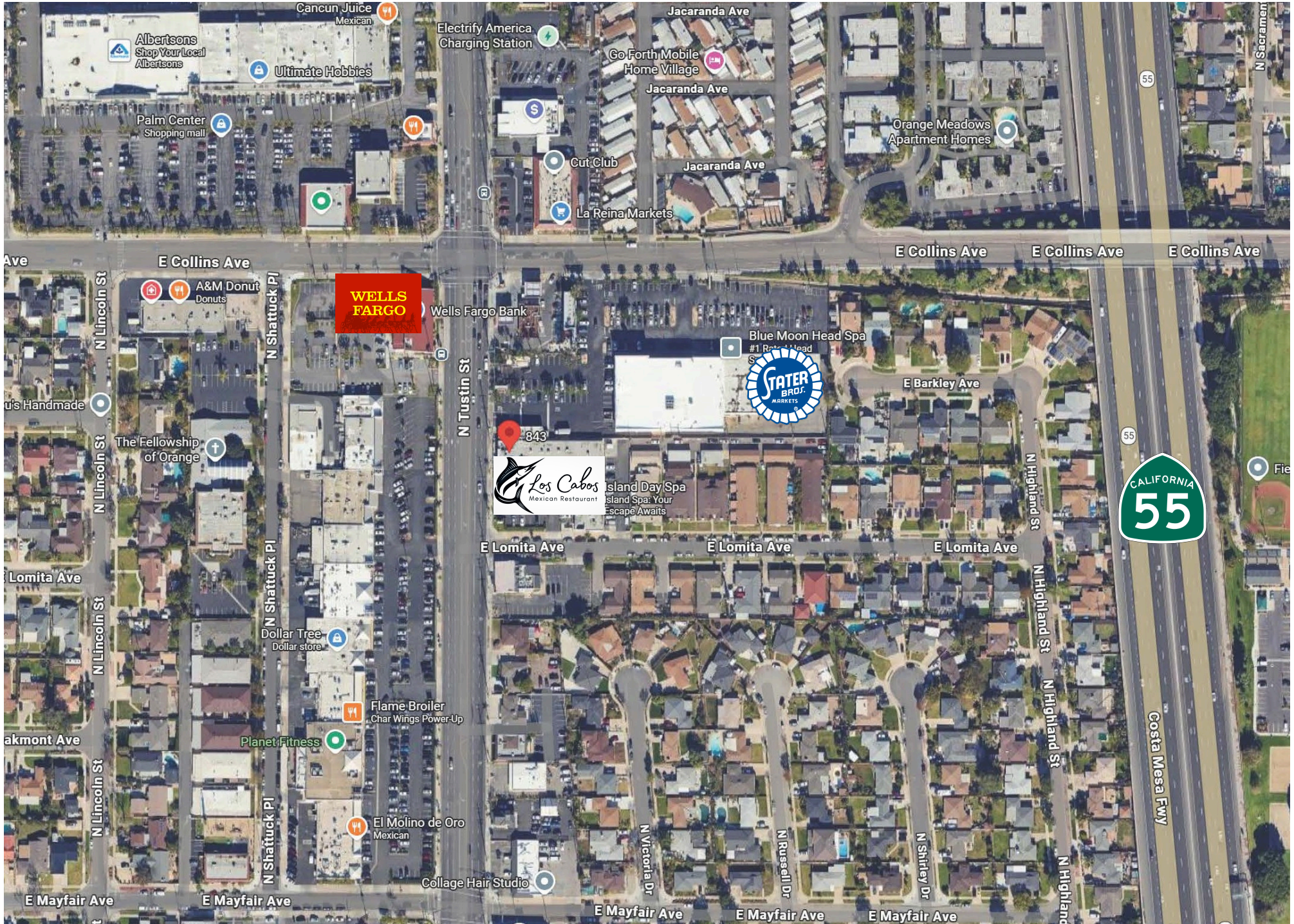

DEMOGRAPHICS

839-843 N. Tustin Street

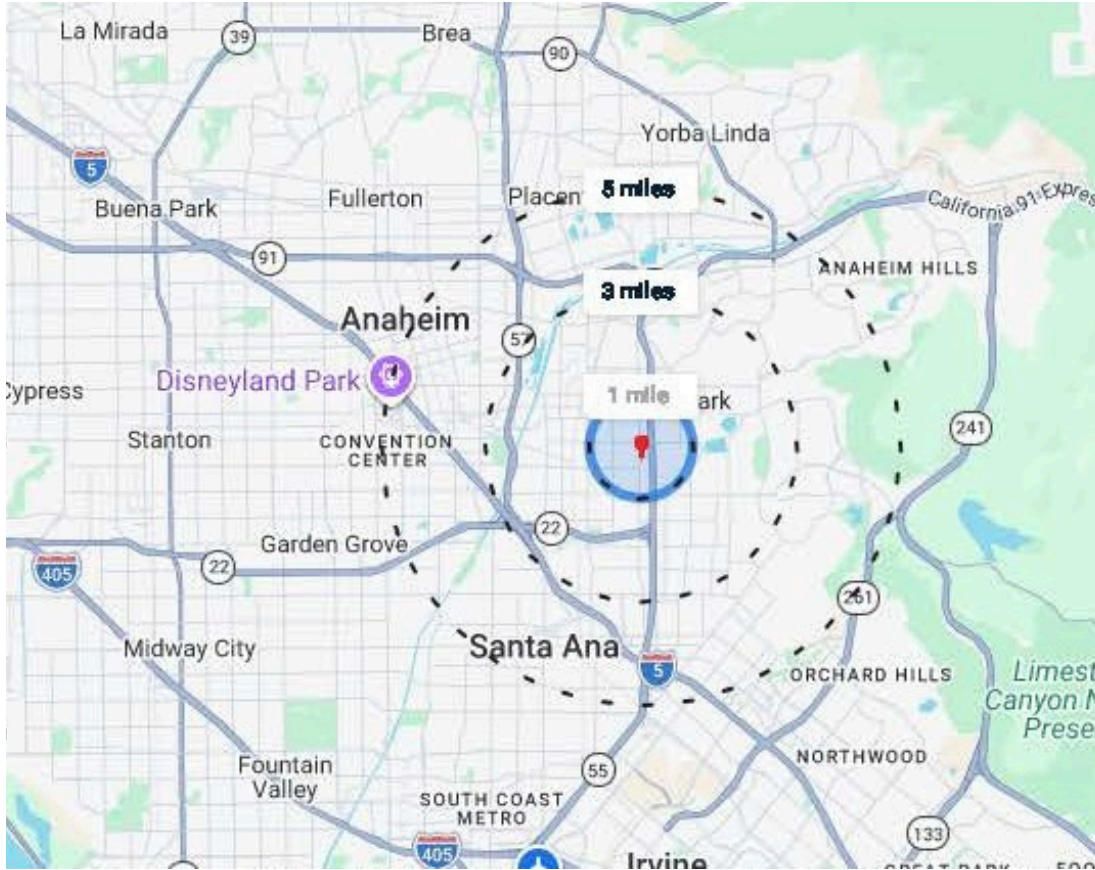

Population

48.2k

0% **0%**
Compared to 47.8k in 2020 Compared to 48.4k in 2023

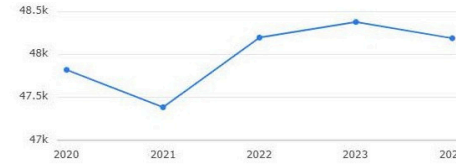

Household Income

\$117.5k

Median Income

\$118.5k
2029 Estimate

↑ 1%
Growth Rate

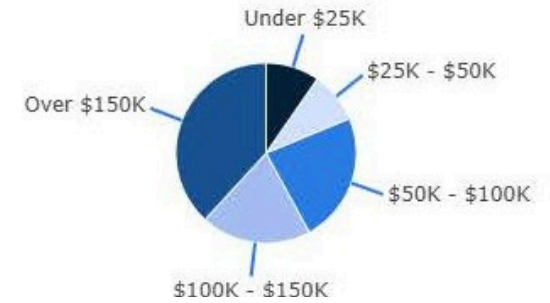

Age Demographics

38

Median Age

36
2029 Estimate

↓ 5%
Growth Rate

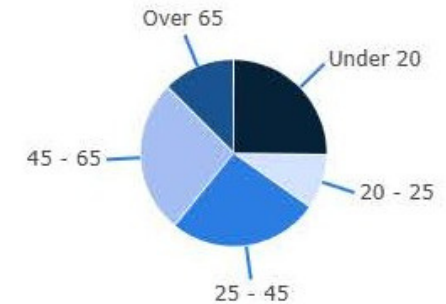





EXCLUSIVELY LISTED BY:

Tom Gonzalez

Direct: (714) 704-4554

tomg@ashwillassociates.com

DRE Lic #01487226

Ashwill
Associates
COMMERCIAL REAL ESTATE

Disclaimer: This Information contained herein is believed reliable but not guaranteed. Photos may be digitally altered or artistic renderings. All trademarks and images are the property of their respective owners. Buyers and Tenants should verify information independently.